



# FABULIS®

Com mais de 40 anos de experiência no mercado dos componentes para a indústria de mobiliário, a FABULIS® reúne agora uma seleção de artigos que respeitam elevados critérios de inovação e qualidade, disponíveis para entrega imediata. Em conjunto com a nossa rede de distribuição e as nossas plataformas digitais fazemos chegar até si os acessórios essenciais aos projetos mais ambiciosos na construção do seu mobiliário.

With more than 40 years of experience on the furniture fittings industry, FABULIS® brings together a selection of articles that meet high standard of innovation and quality. Together with our distribution network and our digital platforms, we bring you the essential accessories for the most ambitious projects in the development and construction of your furniture.



# ÍNDICE

	<b>A</b>	Corrediças de Gaveta Drawer Slides
	<b>B</b>	Gavetas de Cozinha Kitchen Drawers
	<b>C</b>	Gavetas Magic-Star Magic-Star Drawers
	<b>D</b>	Corrediças de Mesa Table Slides
	<b>E</b>	Dobradiças Hinges
	<b>F</b>	Acessórios de Cozinha Kitchen Accessories
	<b>G</b>	Perfis de Alumínio Aluminium Profiles
	<b>H</b>	Iluminação Lighting
	<b>I</b>	Sistemas de Roupeiro Wardrobe Systems
	<b>J</b>	Pés e Rodízios Legs and Castors
	<b>K</b>	Sistemas de Ligação Connection Systems
	<b>L</b>	Compassos Lifting Systems
	<b>M</b>	Suportes de Prateleira Shelf Support
	<b>N</b>	Fechos e Fechaduras Latches and Locks
	<b>O</b>	Asas e Puxadores Handles and Knobs
	<b>P</b>	Diversos Others



A

Corrediças de Gaveta  
Drawer Slides

A

## A22 Corrediça DTC de Extração Parcial com Amortecedor DTC Partial Extension Slíde with Soft Closing

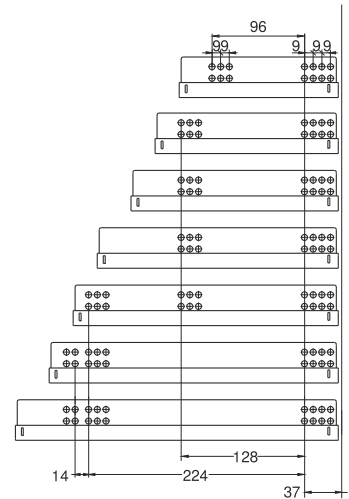
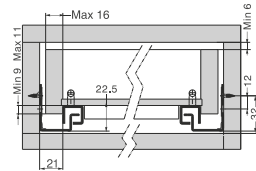
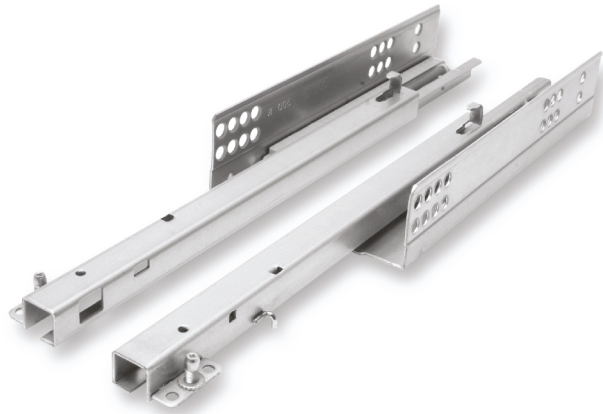

	250	300	350	400	450	500	550	600
	10	10	10	10	10	10	10	10

## N11 Corrediça DTC com Mola DTC Slide with Spring

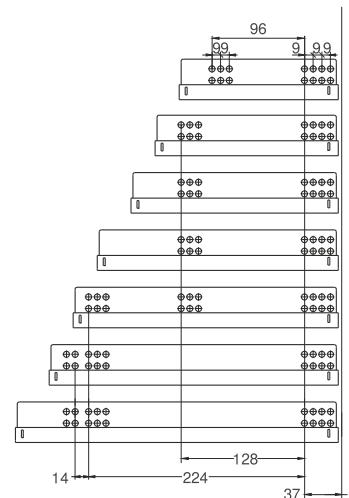
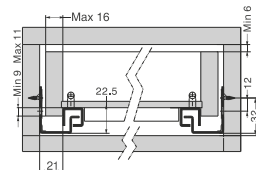
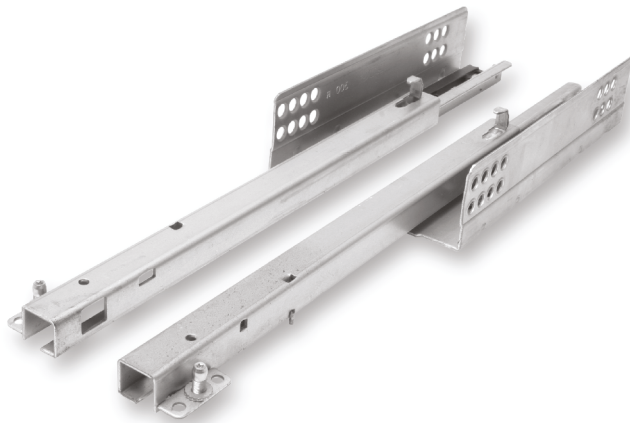

	250	300	350	400	450	500	550
	10	10	10	10	10	10	10

## N33 Corrediça DTC de Extração Parcial com Tic-Tac DTC Partial Extension Slíde with Push to Open

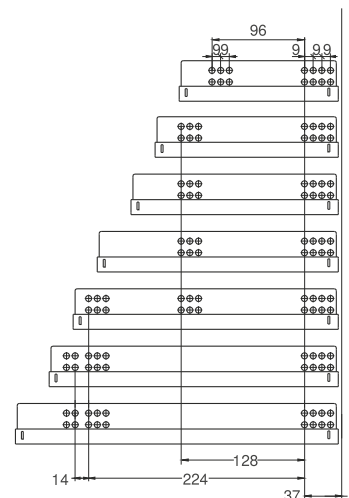
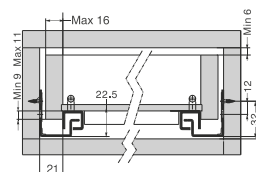

	250	300	350	400	450	500	550
	10	10	10	10	10	10	10

# Corrediças de Gaveta Drawer Slides



## M43 Corrediça DTC Extração Total com Amortecedor e Patilha DTC Full Extension Slide with Soft Closing and Clip

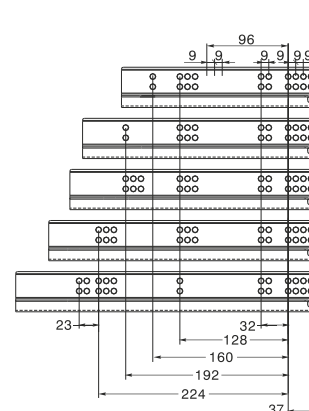
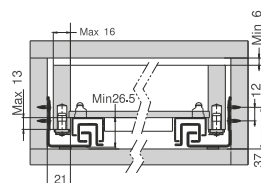

	270	300	350	400	450	500
	10	10	10	10	10	10

## N83 Corrediça DTC Extração Total com Amortecedor DTC Full Extension Slide with Soft Closing

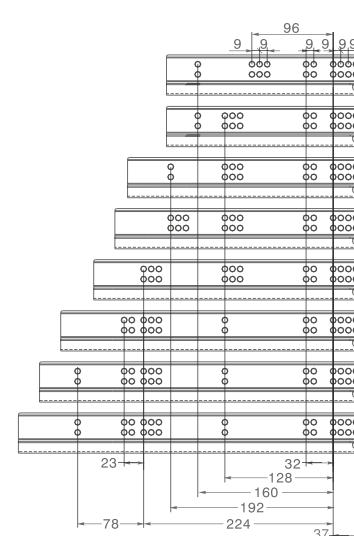
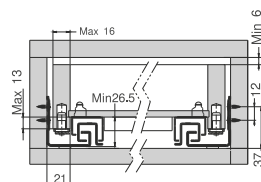
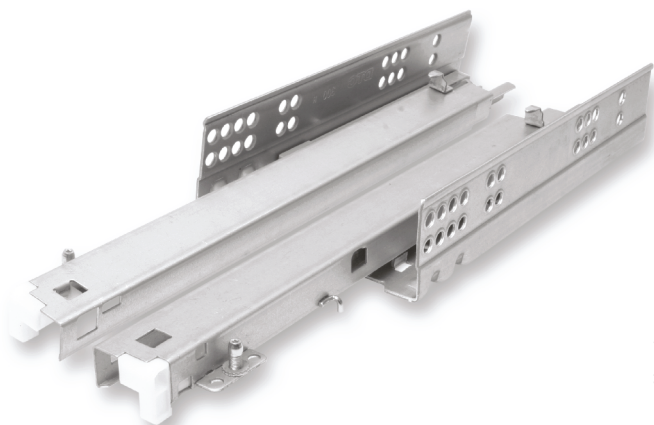

	250	300	350	400	450	500	550	600
	10	10	10	10	10	10	10	10

## Q52 Corrediça DTC Extração Total com Tic-Tac DTC Full Extension Slide with Push to Open

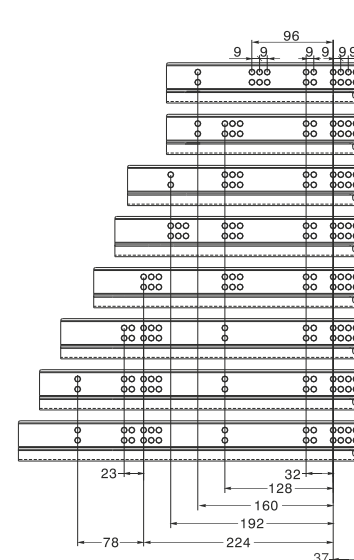
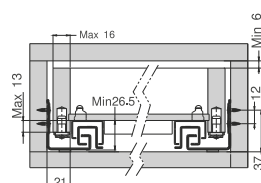
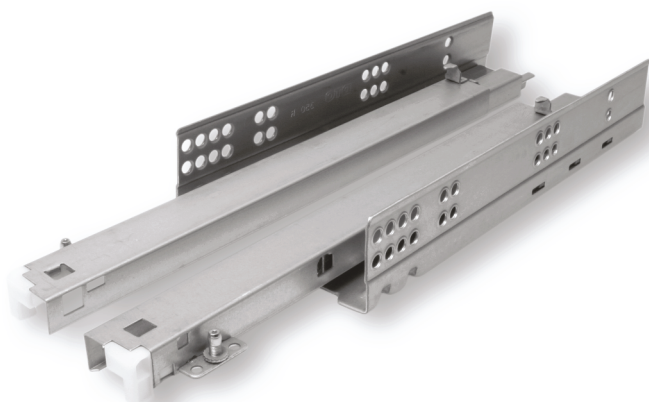

	250	300	350	400	450	500	550	600
	10	10	10	10	10	10	10	10

## R58 Corrediça DTC de Extração Total com Tic-Tac Sincronizado DTC Full Extension Slide with Synchronized Push to Open

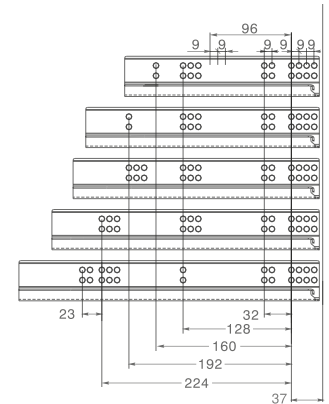
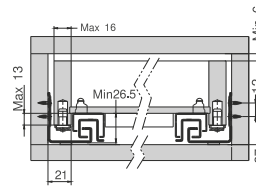

\* Vara e Adaptadores não Incluídos  
\* Rod and Adapters not Included

	300	350	400	450	500
	6	6	6	6	6

## T69 Corrediça DTC de Extração Parcial com Amortecedor Dinâmico para 20 Kg DTC Partial Extension Slide with Dynamic Soft for 20 Kg

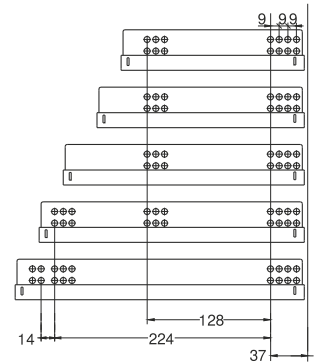
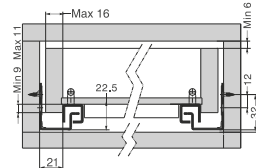
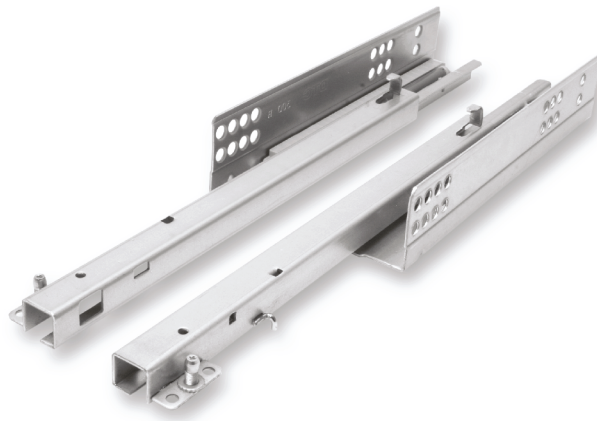

	300	350	400	450	500
	10	10	10	10	10

## 087 Corrediça Roletos de Nylon Cinza Nylon Wheels Grey Slide

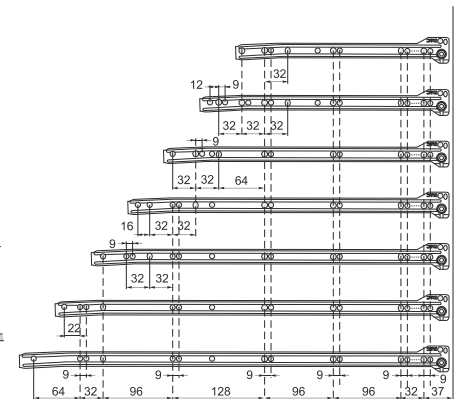
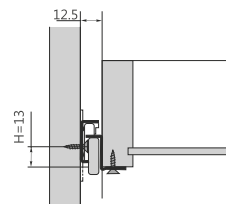

	250	300	350	400	450	500	550	600
	24	24	24	24	24	24	24	24



# Corrediças de Gaveta Drawer Slides



## Q59 Corrediça Telescópica Extração Total Full Extension Telescopic Slide

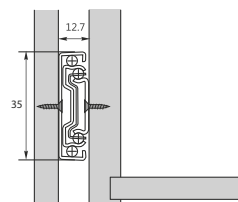
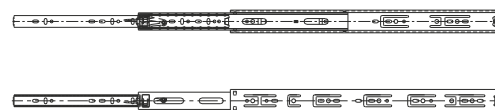

	250	300	350	400	450	500	550	600
	20	20	20	20	20	20	20	20

## C86 Corrediça Telescópica Extração Total Full Extension Telescopic Slide

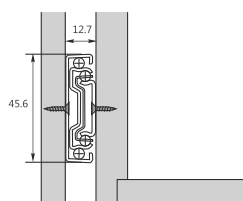
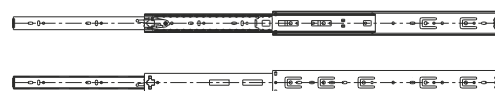

	250	300	350	400	450	500	550	600	650	700
	15	15	15	15	15	15	15	15	15	15

## V20 Corrediça Telescópica Extração Total com Amortecedor Full Extension Telescopic Slide with Soft Closing

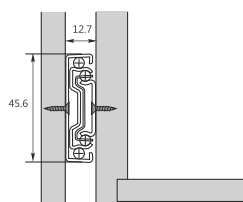
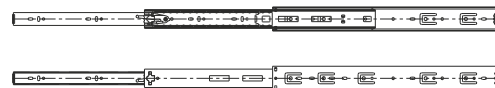

	250	300	350	400	450	500	550	600	650	700
	15	15	15	15	15	15	15	15	15	15

**686** Corrediça com Laterais de Metal Cinza DTC  
DTC Slide with Grey Metal Side Panel



↔	↑	📦
350	86	10
500	86	10
450	118	10
500	118	10
500	150	10

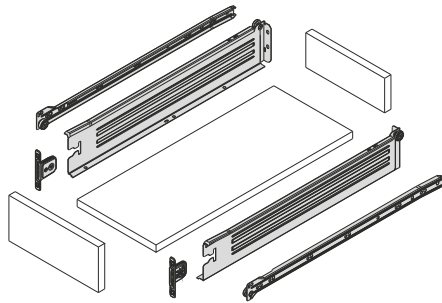

**P24** Amortecedor para Corrediça 686  
Soft Close for 686 Slide

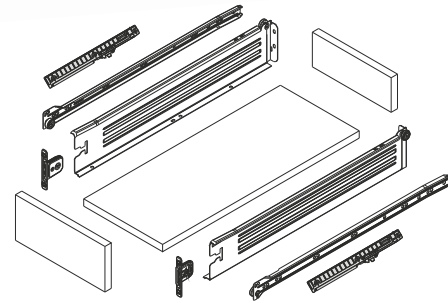
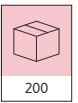

**P64.02** Pin de Fixação p/ Corrediça de Ext. Parcial  
Partial Extension Slide Fixing Pin

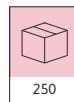
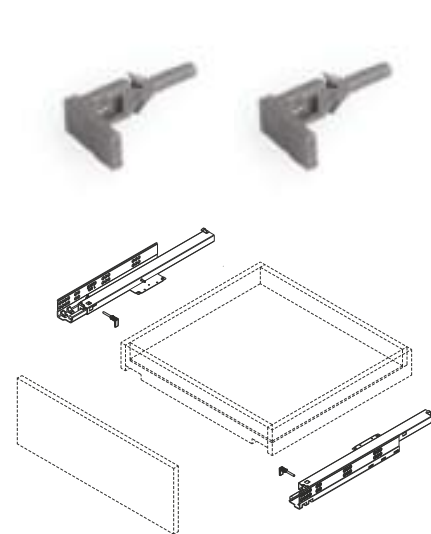

**P64.01** Pin de Fixação p/ Corrediça de Ext. Total  
Full Extension Slide Fixing Pin

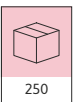
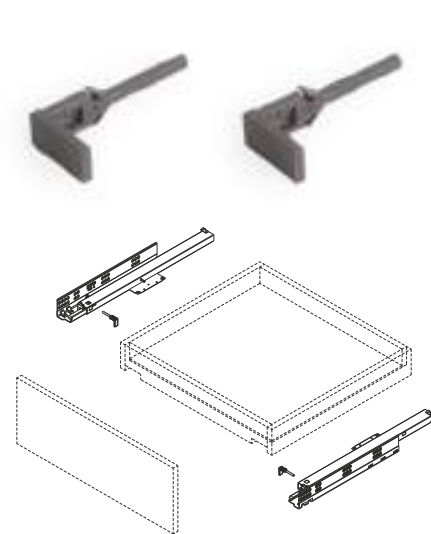

**R59** Vara para Sincronizar Corrediça R58 e Gaveta Magic Star  
Rod for Push to Open Synchronization of R58 and Magic Star



↔	📦
594	60
1100	60

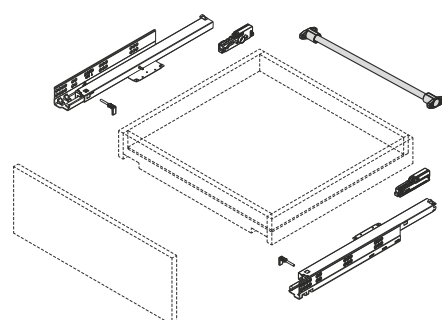

**R60** Adaptador de Vara para Sincronizar Corrediça R58 e Gaveta Magic Star  
Adapter to Rod for Push to Open Synchronization of R58 and Magic Star

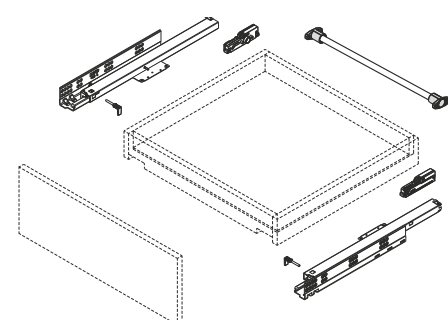
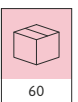



B

Gavetas de Cozinha  
Kitchen Drawers

B

**O44** Gaveta Extração Total DTC  
DTC Full Extension Double-Wall Drawer

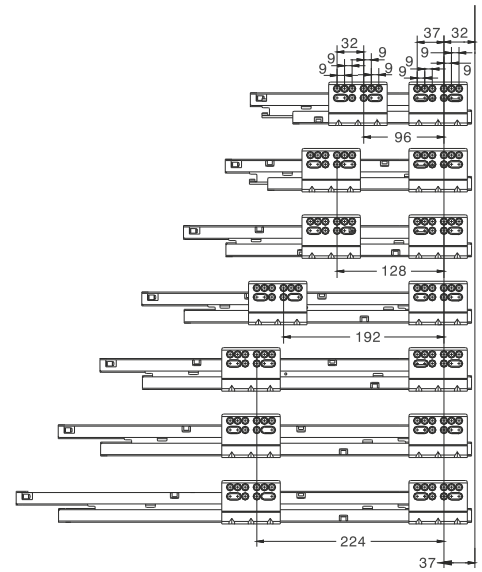

	270	300	350	400	450	500	550	600	650
	1	1	1	1	1	1	1	1	1
Cores Colors	●	○ ●	○ ●	○ ●	○ ●	○ ●	○ ● 50 KG	●	●

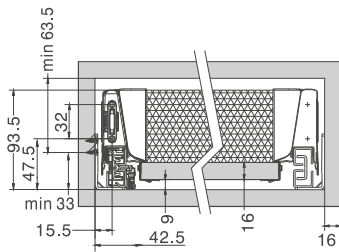

**Gaveta Tic-Tac**  
Push to Open Drawer

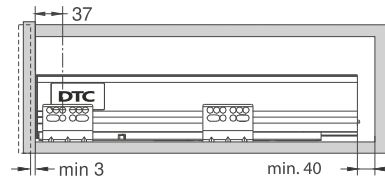

**S86** Gaveta Extração Total DTC 69,5 mm  
DTC Full Extension 69,5 mm Double-Wall Drawer

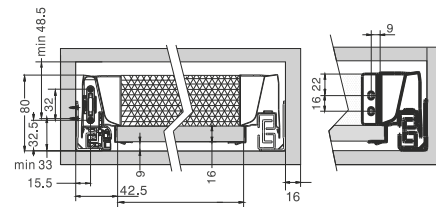

	500
	1
Cores Colors	○ ●



# Gavetas de Cozinha Kitchen Drawers



**O07.RED** Vareta Redonda DTC  
DTC Round Side Rail

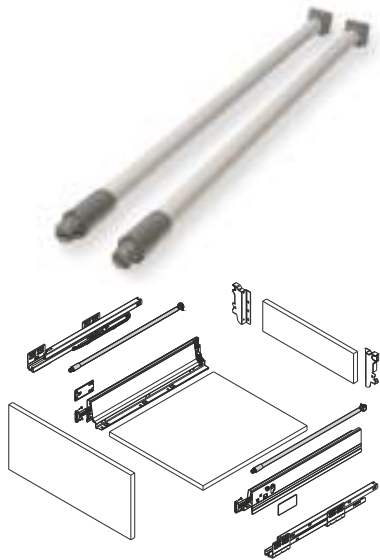

↔	⊞	Cores Colors
270	60	●
300	60	●
350	60	●
400	60	●
450	60	●
500	60	○●
550	60	●
600	60	●
650	60	●
1100	60	●

**T12** Conector de Aparaf.  
Screw Connector



**O07.QD** Vareta Quadrada DTC  
DTC Square Side Rail



↔	⊞	Cores Colors
300	60	○●
350	60	○●
400	60	○●
450	60	○●
500	60	○●
1100	60	○●

**T64** Conector de Aparaf.  
Screw Connector



**O56** Traseiro para Gaveta DTC  
DTC Back Fixing Brackets

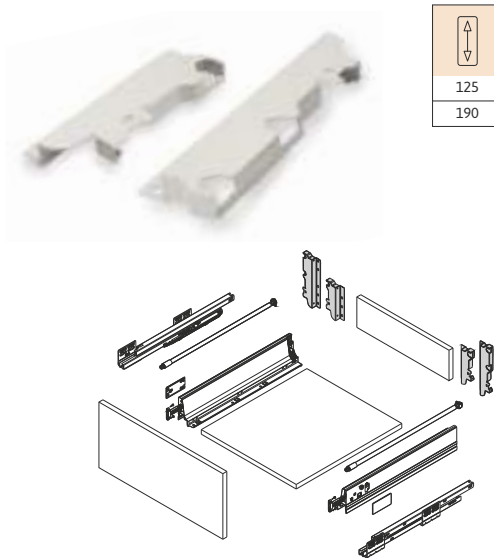

↑↓	⊞	Cores Colors
125	40	○●
190	20	○●

**Q58** Traseiro Alto de 1 Vareta DTC  
DTC Back Fixing Bracket to 1 Side Rail

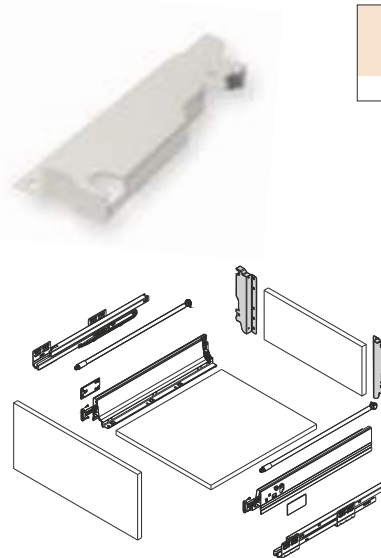

↑↓	⊞	Cores Colors
190	20	○●

**R56** Fixador Traseiro Plástico DTC  
DTC Plastic Back Bracket

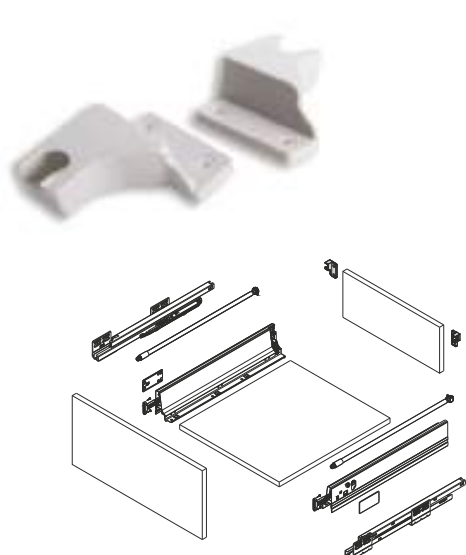

⊞	Cores Colors
200	○●

**O56.QD** Fixador Frontal para Vareta Quadrada DTC  
DTC Front Fixing Bracket to Square Rail

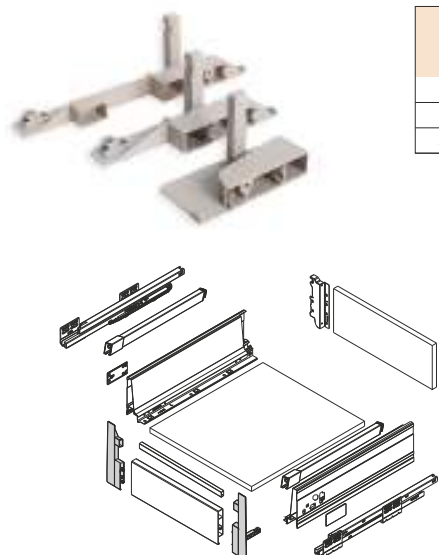

↑↓	⊞	Cores Colors
95	60	○●
153	40	○●
218	20	○●

**O56.RED** Fixador Frontal para Vareta Redonda DTC  
DTC Front Fixing Bracket to Round Rail



		Cores Colors
95	60	○ ○
153	40	●
218	20	○ ○

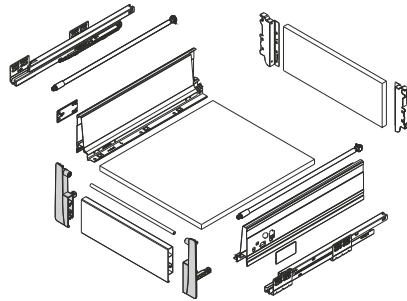

**O57** Perfil Frontal DTC  
DTC Front Section



		Cores Colors
1100	20	○ ○

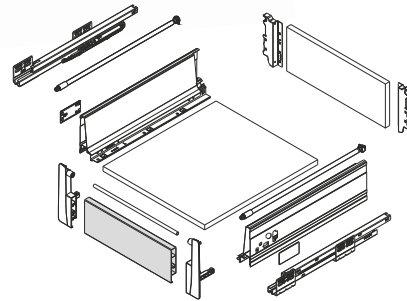

**O24** Painel Lateral Perfurado DTC  
DTC Metal Box-Side



		Cores Colors
500	20	●

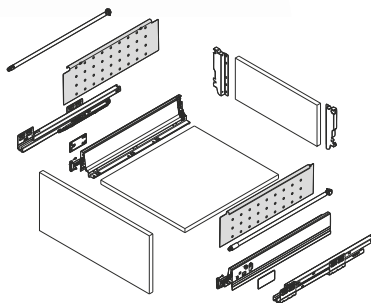

**P80** União Vareta Transversal a Painel Lateral DTC  
DTC Single Cross Rail Connector to Metal Box-Side



	Cores Colors
200	●

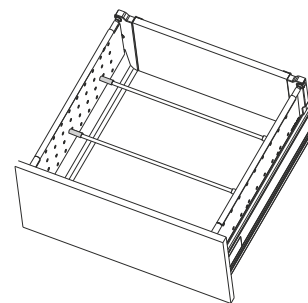

**P74** Fixador Divisória Transversal para Lateral O24 DTC  
DTC Cross Divider Connector to Metal Box-Side



	Cores Colors
60	●

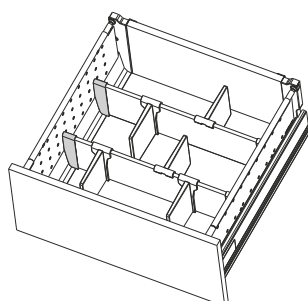

**P73** Fixador Divisória Transversal para Vareta DTC  
DTC Cross Divider Connector to Side Rail



	Cores Colors
60	●

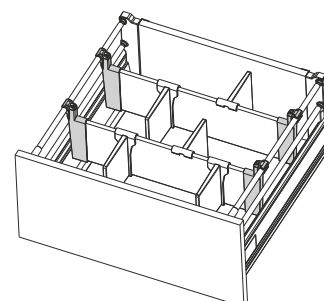

# Gavetas de Cozinha Kitchen Drawers



**P72** Separador Divisória Transversal DTC  
DTC Drawer Divider

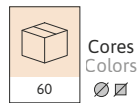
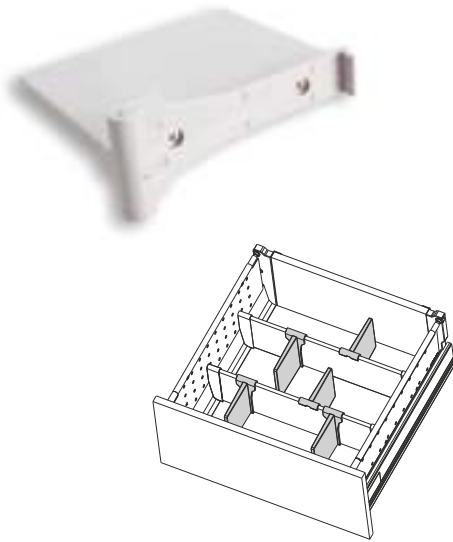

Cores  
Colors  
60

**P76** União Vareta Transversal a Vareta Lateral DTC  
DTC Single Cross Rail Connector

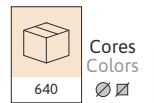
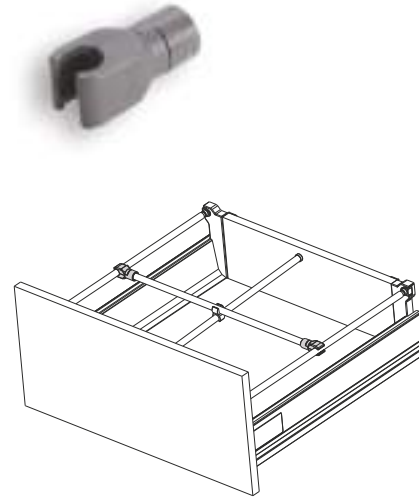

Cores  
Colors  
640

**P78** Divisória Dupla Transversal DTC  
DTC Double Cross Rail Connector

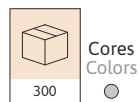
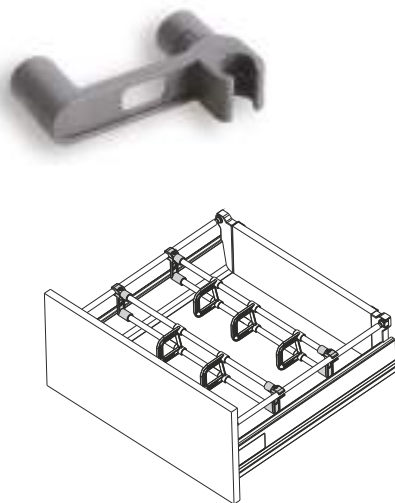

Cores  
Colors  
300

**P75** Divisória Transversal DTC  
DTC Cross Divider

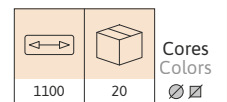
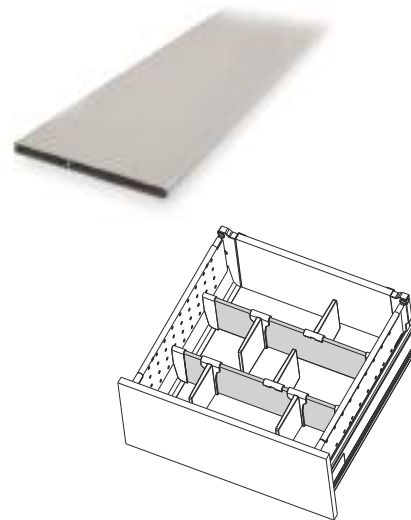

Cores  
Colors  
1100 20

**P79** Sep. de Vareta p/Div. Dupla Transversal DTC  
DTC Divider on Double Cross Rail

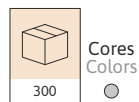
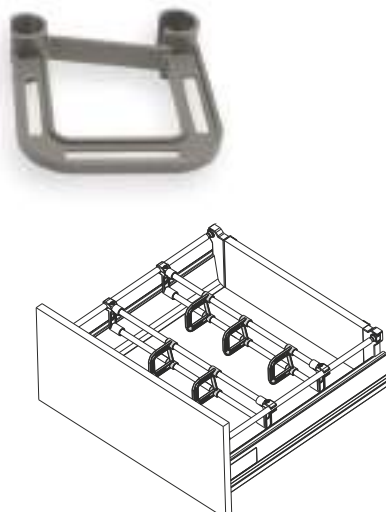

Cores  
Colors  
300

**Q31** Distanciador de Gaveta DTC  
DTC Drawer Spacer

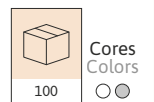
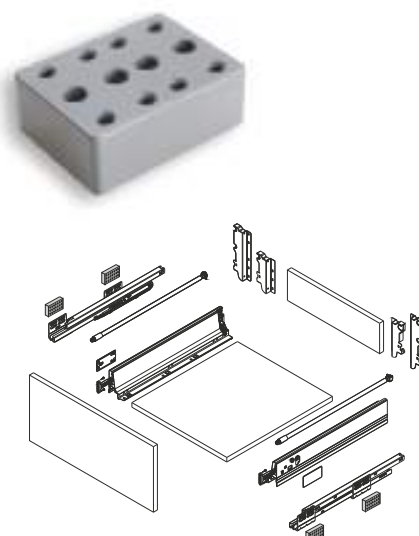

Cores  
Colors  
100

**O63.FN** Sifão Fino  
Slim U-Shaped Piece

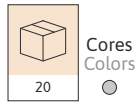
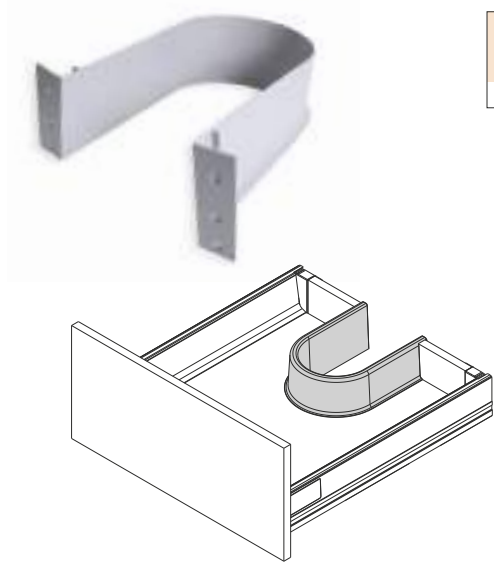

**O63** Sifão DTC  
DTC U-Shaped Piece

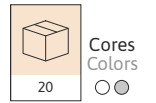
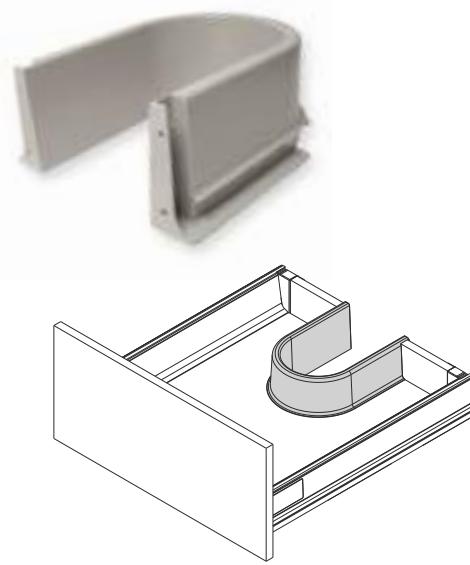

**O62** Puxador para Gaveta Interior DTC  
DTC Drawer Handle

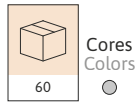
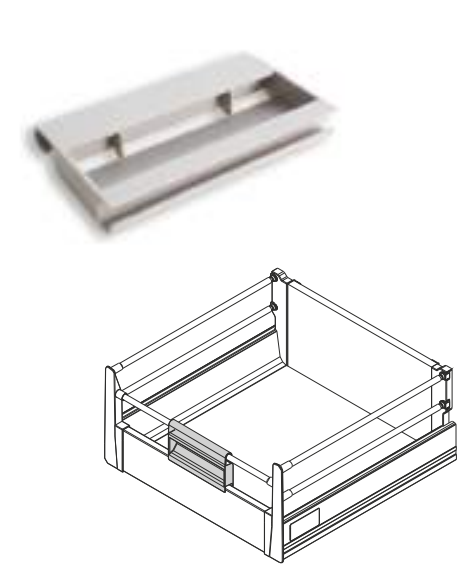

**R55** Estabilizador para Gaveta DTC  
DTC Drawer Stabilizer

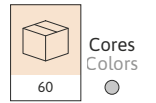
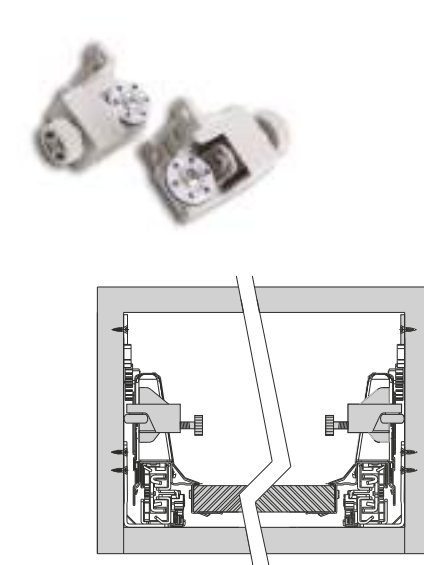

**R59.GAV** Vara para Sincronizar Gaveta Tic-Tac  
Rod for DTC Push to Open Drawer Sync.

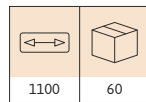
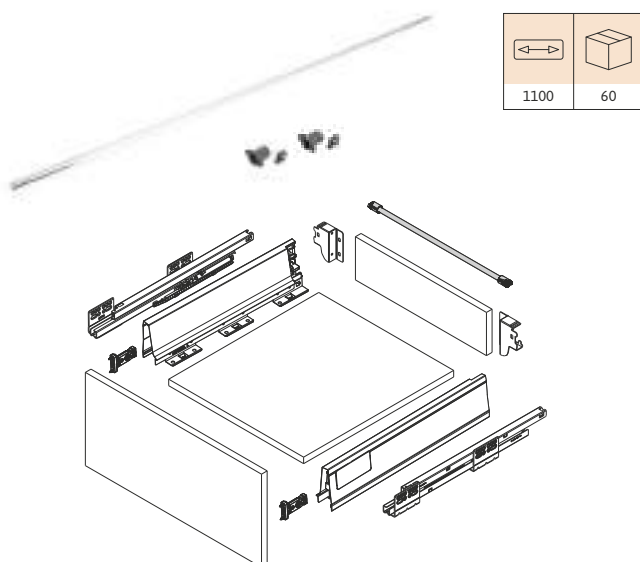

**R60.GAV** Adapt. de Vara para Sincronizar Gaveta Tic-Tac  
Adapter to DTC Push to Open Drawer Sync.

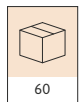
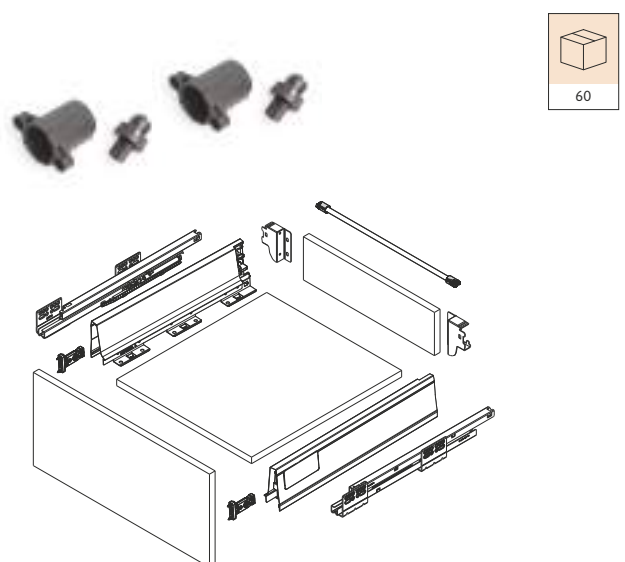



# Gavetas de Cozinha Kitchen Drawers



**Q45** Suporte Front. e Tras. para Acrílico Médio DTC  
DTC Acrylic Front and Rear Support

①

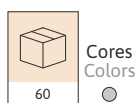

**Q46** Redução de Vidro para Acrílico Médio DTC  
DTC Glass Reduction

③

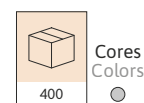

**Q56** Suporte Front. e Tras. para Acrílico Alto DTC  
DTC Acrylic Front and Rear Support

④

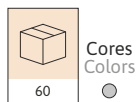

**Q57** Redução de Vidro para Acrílico Alto DTC  
DTC Glass Reduction

⑤

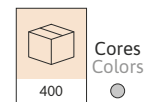

**R46** Sup. Front. para Acrílico Alto DTC para Vareta Quadrada  
DTC Acrylic Front Support for Square Rail

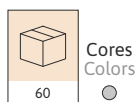

**R46** Sup. Traseiro para Acrílico Alto DTC para Vareta Quadrada  
DTC Acrylic Rear Support for Square Rail

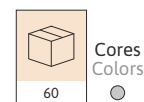

**Q94** Lateral de Apoio em Acrílico  
Acrylic Side Support

②

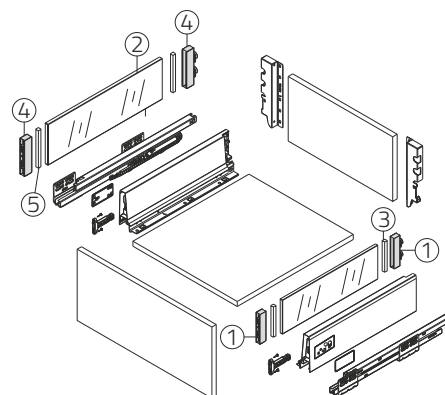
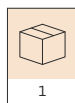



C



Gavetas Magic-Star  
Magic-Star Drawers

C



# Gavetas Magic-Star Magic-Star Drawers



**T23** Gaveta Magic-Star com Amortecedor 93 MM DTC  
DTC 93 MM Magic-Star Drawer with Soft Closing



↔	📦	Cores Colors
300	1	○●
350	1	○●
400	1	○●
450	1	○●
500	1	○●●

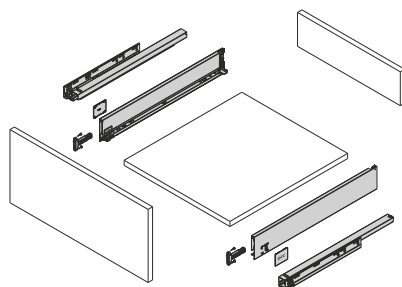

**S91** Gaveta Magic-Star com Amortecedor 126 MM DTC  
DTC 126 MM Magic-Star Drawer with Soft Closing



↔	📦	Cores Colors
300	1	○●
350	1	○●
400	1	○●
450	1	○●
500	1	○●●

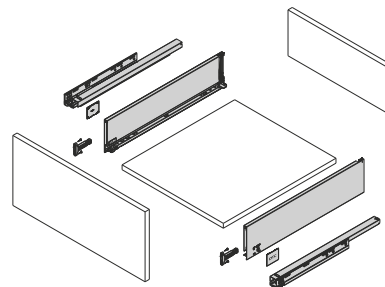

**S92** Gaveta Magic-Star com Amortecedor 172 MM DTC  
DTC 172 MM Magic-Star Drawer with Soft Closing



↔	📦	Cores Colors
300	1	○●
350	1	○●
400	1	○●
450	1	○●
500	1	○●●

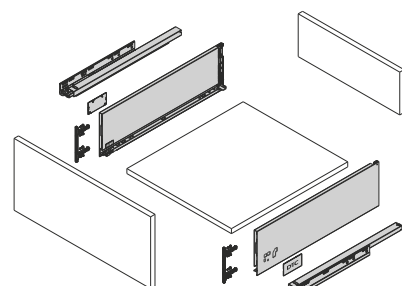

**T22** Gaveta Magic-Star com Amortecedor 238 MM DTC  
DTC 238 MM Magic-Star Drawer with Soft Closing



↔	📦	Cores Colors
450	1	○●
500	1	○●

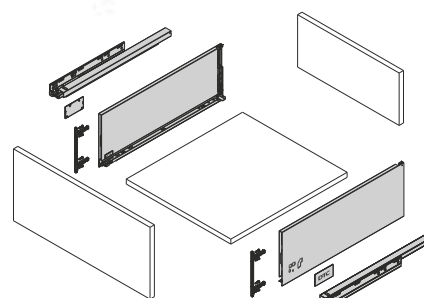

**T19** Gaveta Magic-Star com Tic-Tac 93 MM DTC  
DTC 93 MM Magic-Star Drawer with Push to Open



↔	📦	Cores Colors
300	1	○●
350	1	○●
400	1	○●
450	1	○●
500	1	○●

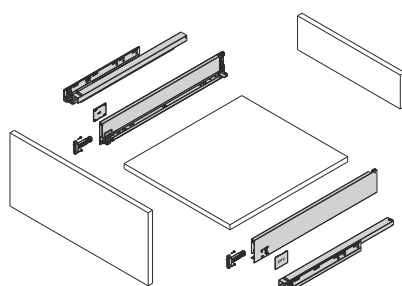

**T20** Gaveta Magic-Star com Tic-Tac 126 MM DTC  
DTC 126 MM Magic-Star Drawer with Push to Open



↔	📦	Cores Colors
300	1	○●
350	1	○●
400	1	○●
450	1	○●
500	1	○●

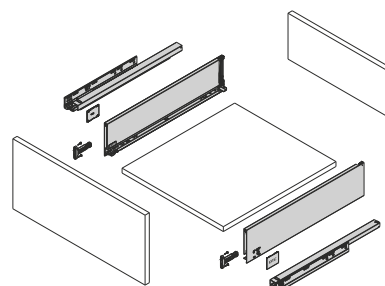

**T21** Gaveta Magic-Star com Tic-Tac 172 MM DTC  
DTC 172 MM Magic-Star Drawer with Push to Open



↔	☐	Cores Colors
300	1	○ ●
350	1	○ ●
400	1	○ ●
450	1	○ ●
500	1	○ ●

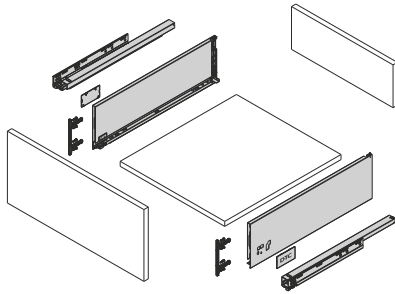

**V23** Gaveta Magic-Star com Tic-Tac 238 MM DTC  
DTC 238 MM Magic-Star Drawer with Push to Open



↔	☐	Cores Colors
300	1	○ ●
350	1	○ ●
400	1	○ ●
450	1	○ ●
500	1	○ ●

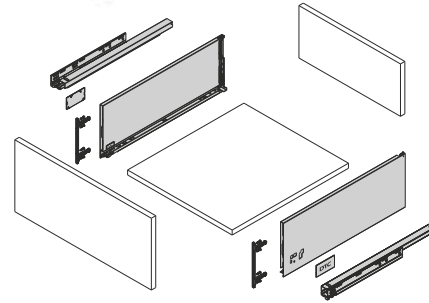

**S24** Gaveta Magic-Pro com Laterais de Vidro 172 MM DTC  
DTC 172 MM Magic-Pro Drawer with Lateral Glass



↔	☐	Cores Colors
500	1	○ ●

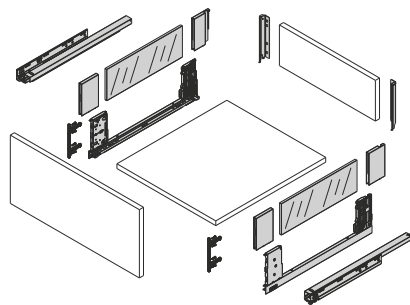

**S23** Gaveta Magic-Pro com Laterais de Vidro 126 MM DTC  
DTC 126 MM Magic-Pro Drawer with Lateral Glass



↔	☐	Cores Colors
500	1	○ ●

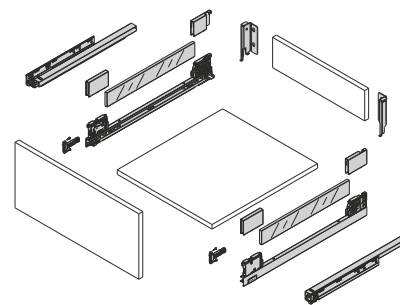

**R56** Traseiro para Gaveta Magic-Star DTC  
DTC Magic-Star Back Fixing Bracket



↑	☐	Cores Colors
50	60	○ ●

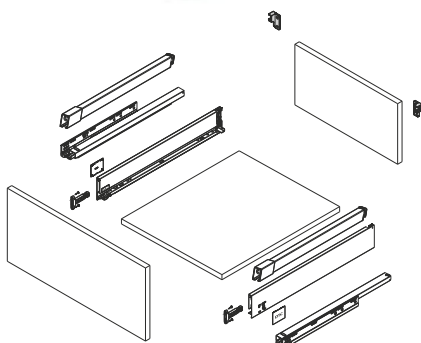

**O07.MP** Vareta Quadrada Magic-Star DTC  
DTC Magic-Star Square Side Rail



↔	☐	Cores Colors
300	60	○ ●
350	60	○ ●
400	60	○ ●
450	60	○ ●
500	60	○ ●

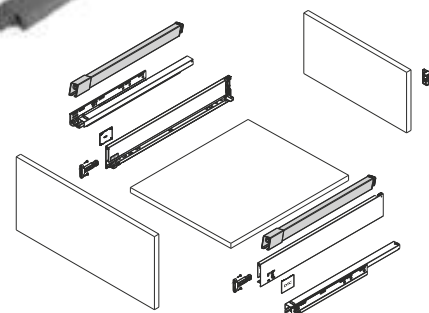

**T63** Adaptador Frontal para Gaveta Magic-Star 93 MM DTC  
DTC 93 MM Magic-Star Front Fixing Bracket

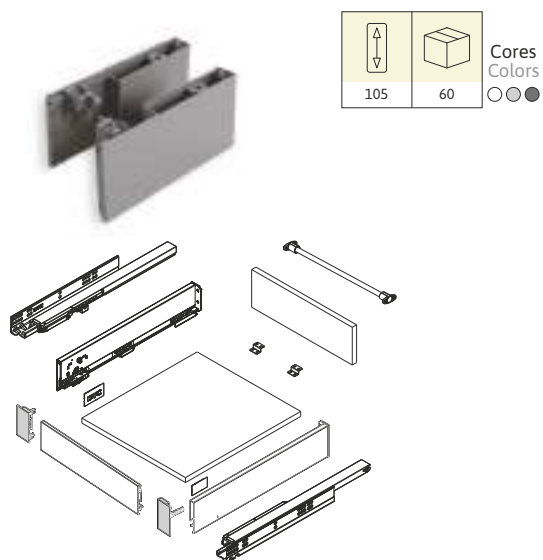

**U89** Adaptador Frontal para Gaveta Magic-Star 126 MM DTC  
DTC 126 MM Magic-Star Front Fixing Bracket

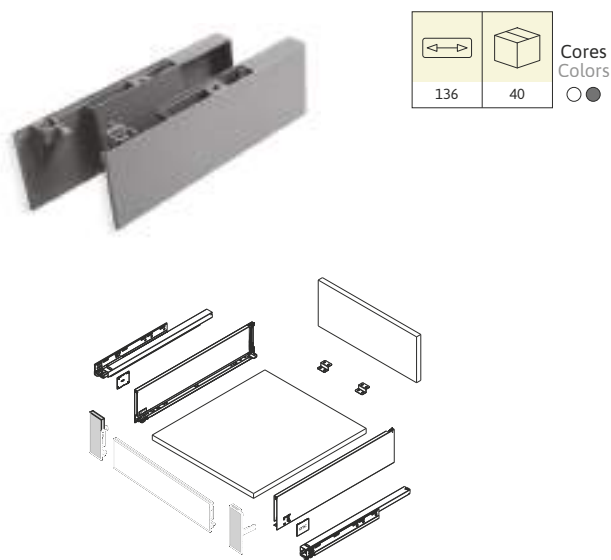

**S98** Adaptador Frontal para Gaveta Magic-Star 172 MM DTC  
DTC 172 MM Magic-Star Front Fixing Bracket

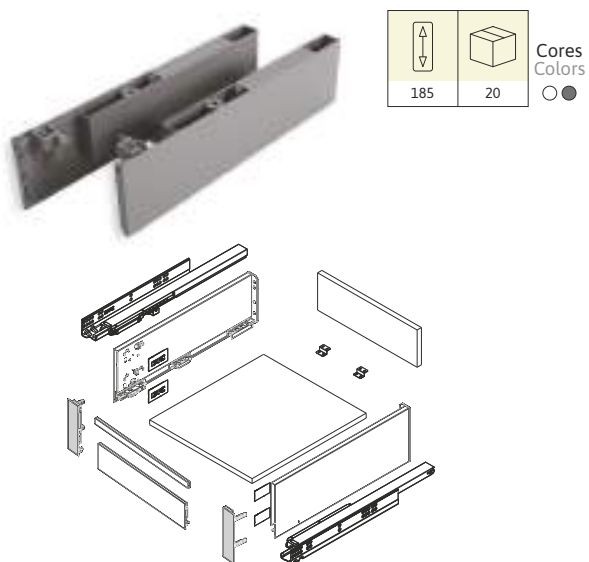

**R83** Perfil Frontal para Gaveta Magic-Star DTC  
DTC Magic-Star Drawer Front Section

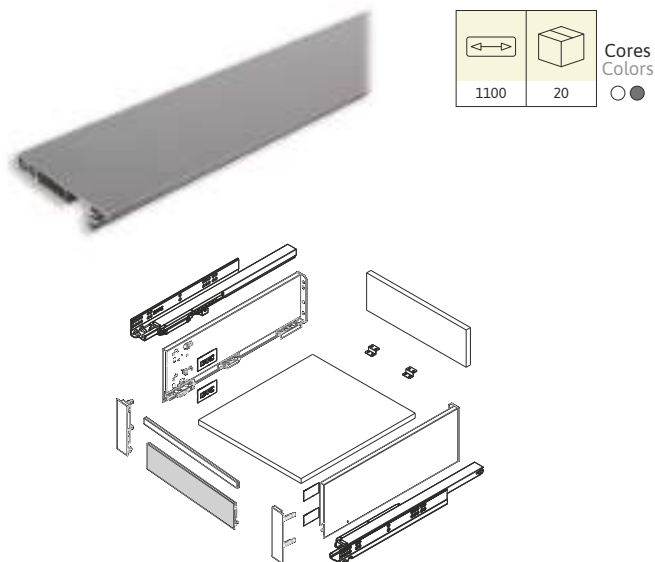

**R84** Vareta Frontal para Gaveta Magic-Star DTC  
DTC Magic-Star Drawer Cross Rail

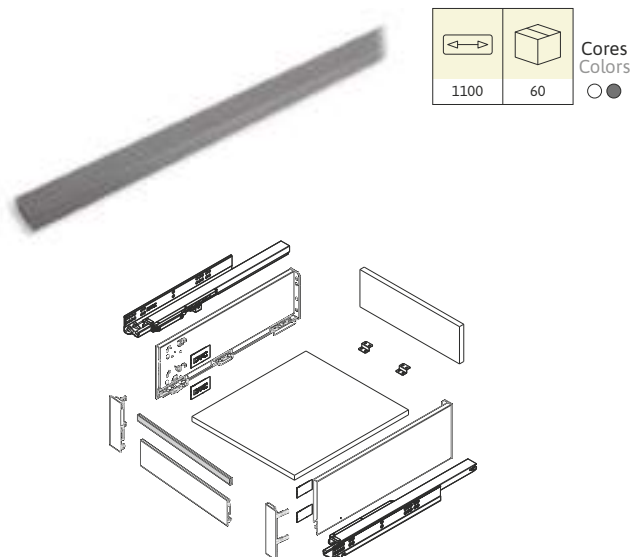

**S21** Fixador Frontal para Gaveta Interior de Vidro Magic-Star DTC  
DTC Magic-Star Interior Glass Drawer Front Fixer

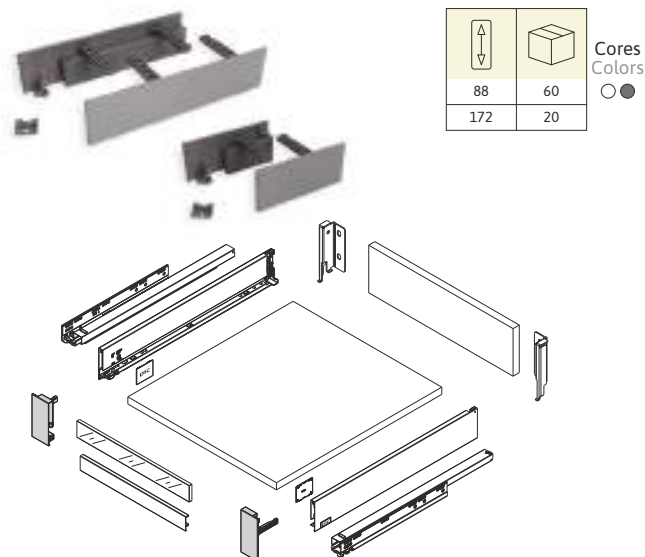

**S22** Perfil Frontal para Gaveta Interior de Vidro Magic-Star DTC  
DTC Magic-Star Interior Glass Drawer Front Section

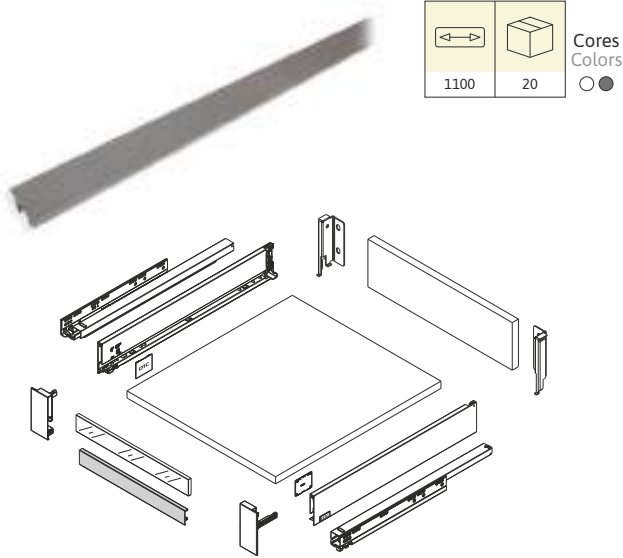

**T35** Sifão para Gaveta Magic-Star  
Magic-Star U-Shaped Piece

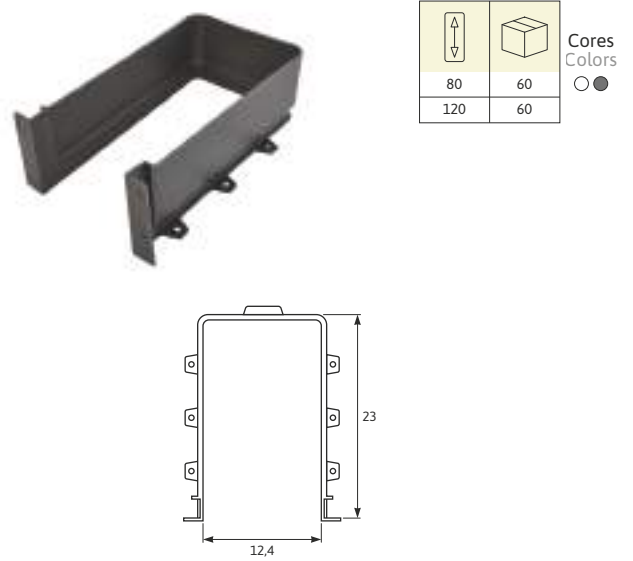

**V28** Ativador de Gaveta Interior  
Interior Drawer Activator

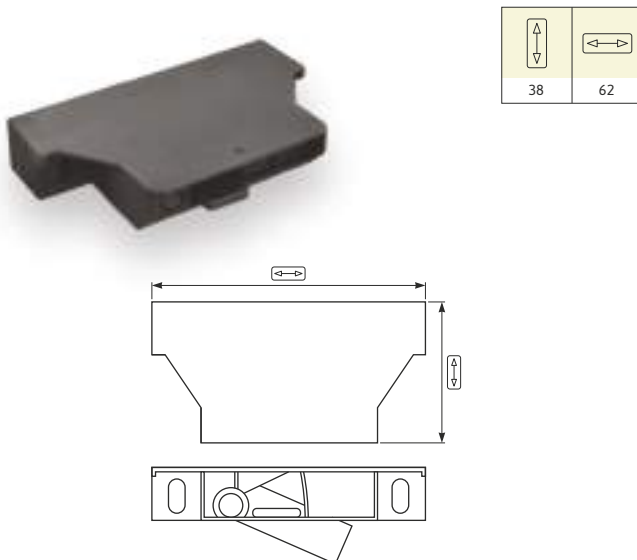

**T79** Laterais Super Slim Pure-Box 84 MM DTC  
DTC 84 MM Super Slim Pure-Box Sides

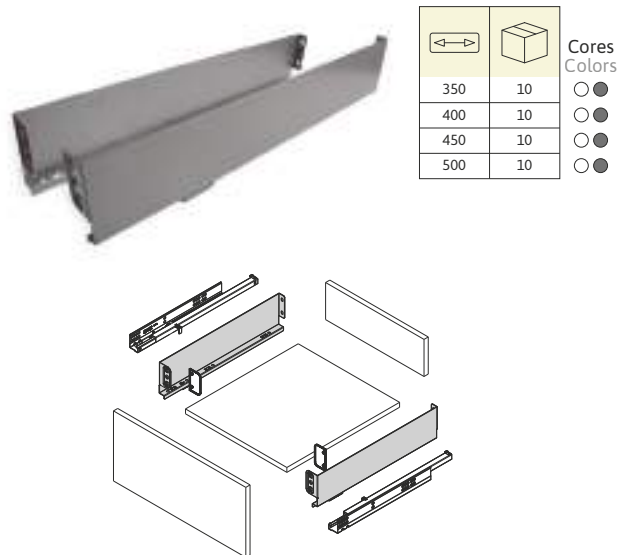

**T80** Laterais Super Slim Pure-Box 122 MM DTC  
DTC 122 MM Super Slim Pure-Box Sides

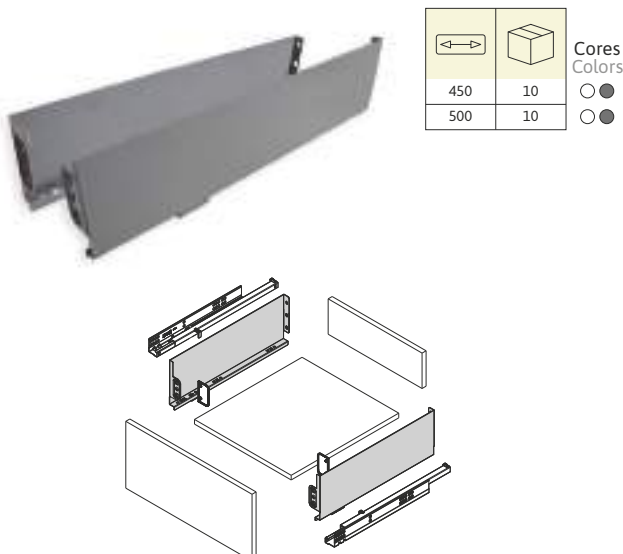

**T81** Laterais Super Slim Pure-Box 159 MM DTC  
DTC 159 MM Super Slim Pure-Box Sides

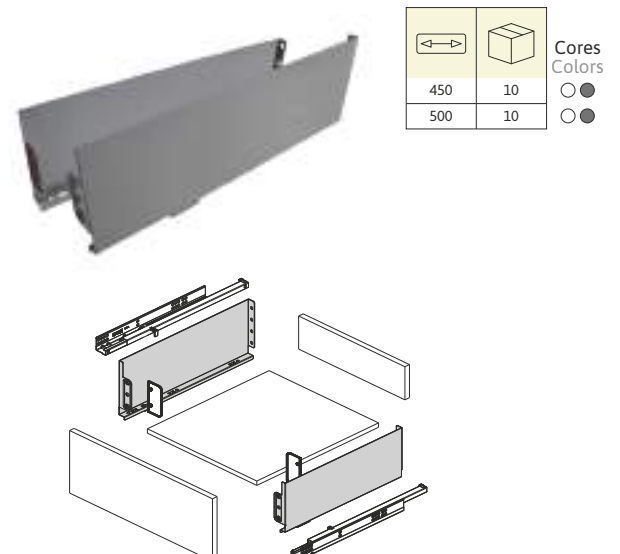



D

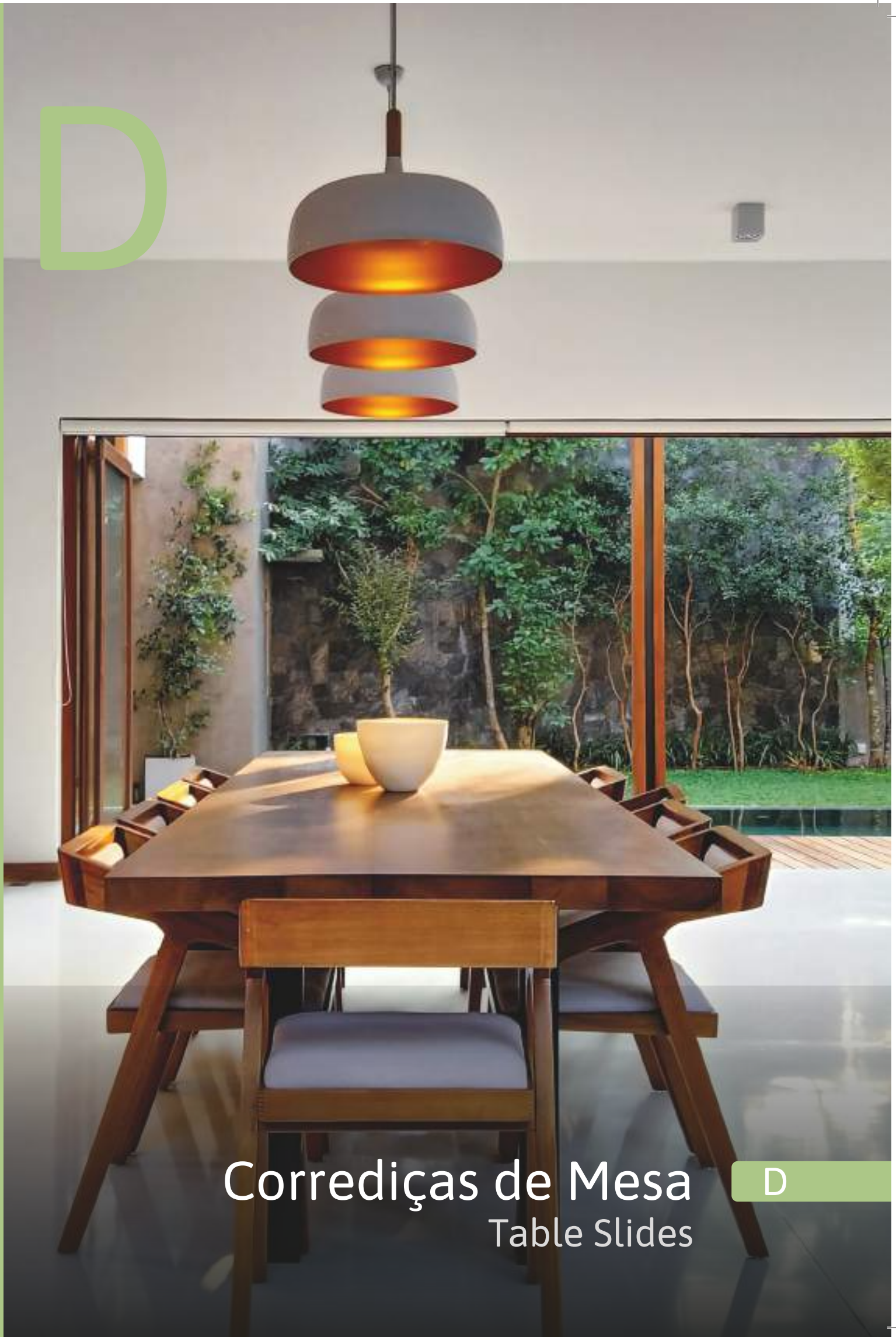

Corrediças de Mesa  
Table Slides

D

**M51** Corrediça de Mesa Pottker  
Pottker Table Slide

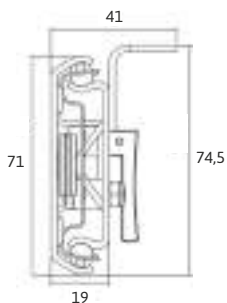
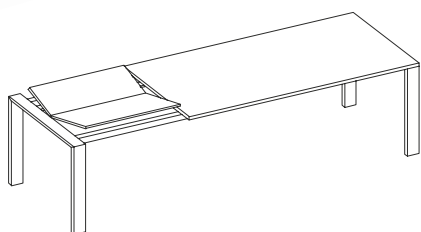
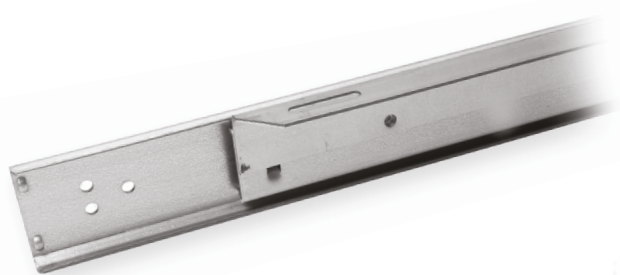

1000	665	90
1300	965	90
1500	1055	90

**L56** Corrediça de Mesa Pottker  
Pottker Table Slide

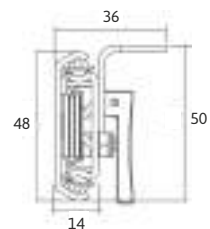
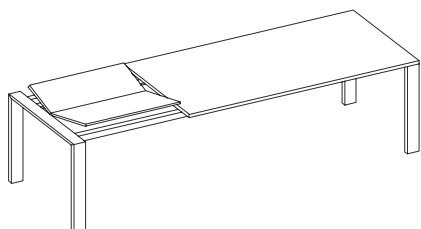
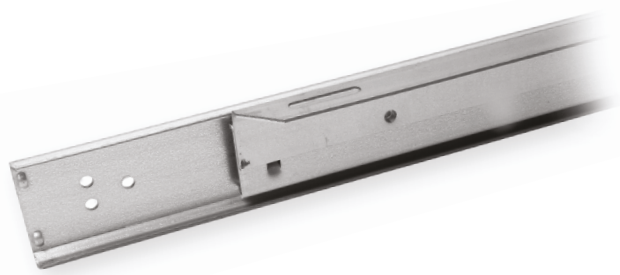

1000	630	115
1300	895	115
1500	1095	115
1800	1305	115

**S01** Corrediça de Mesa Pottker  
Pottker Table Slide

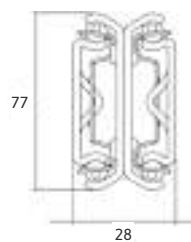
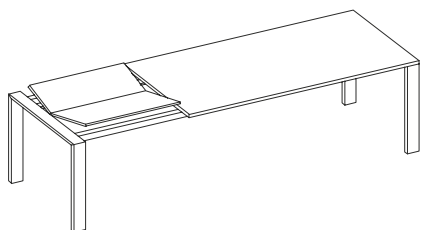

1000	1020	90
1300	1320	90
1500	1520	90
1800	1820	90

# Corrediças de Mesa Table Slides



**L36** Corrediça de Mesa Pottker  
Pottker Table Slide

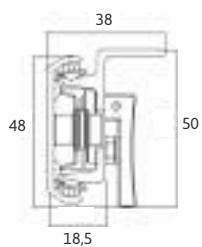
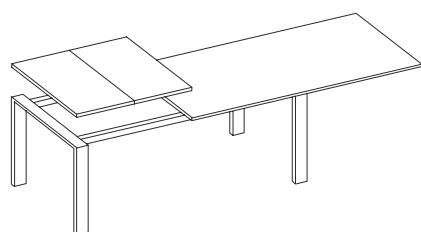

1100	740	90
1300	940	90

**M41** Corrediça de Mesa Pottker  
Pottker Table Slide

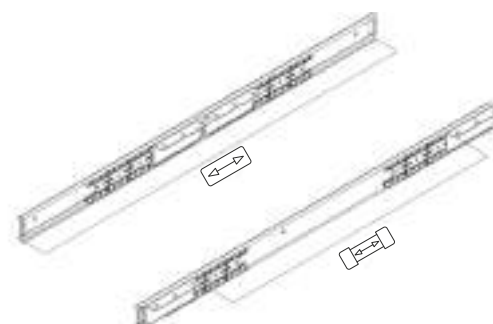
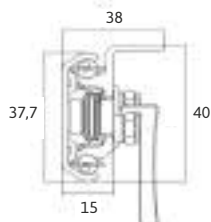
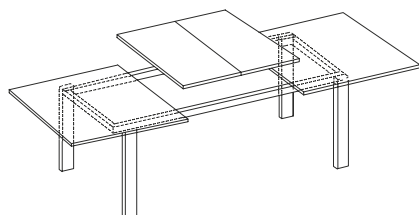

600	400	60
750	550	60

**M75** Corrediça de Mesa Pottker  
Pottker Table Slide

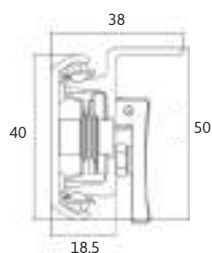
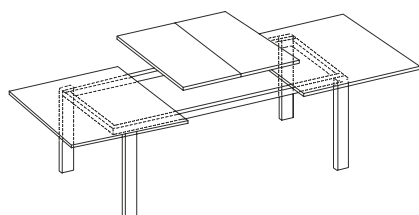

850	500	90
950	650	90
1050	750	90
1150	2x400	90
1250	2x450	90
1350	2x500	90

**M18** Corrediça de Mesa Pottker  
Pottker Table Slide

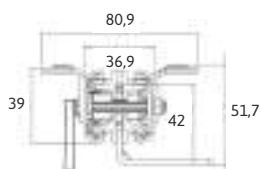
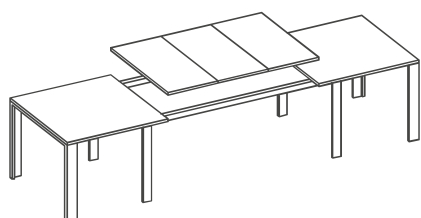
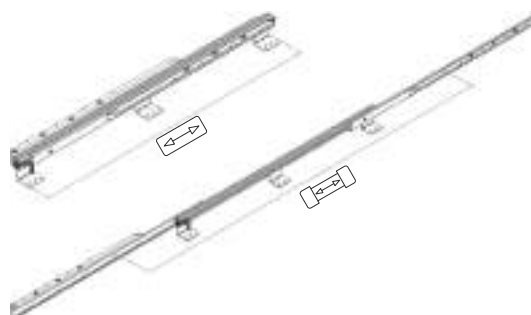

720	2x500	70

**G35** Corrediça de Mesa Pottker  
Pottker Table Slide

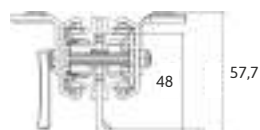
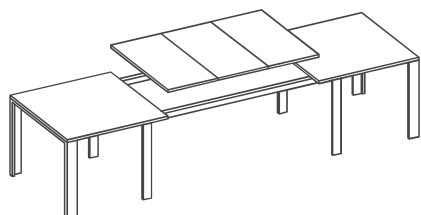

460	500	90
580	500	90
720	2x500	90
980	3x500	90
1200	4x450	90

**N46** Corrediça de Mesa Pottker  
Pottker Table Slide

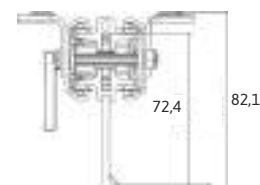
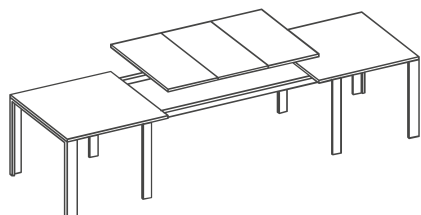

1200	4x500	115
1500	5x500	115
1800	4x500	115

# Corrediças de Mesa Table Slides



**P04** Corrediça de Mesa Pottker  
Pottker Table Slide

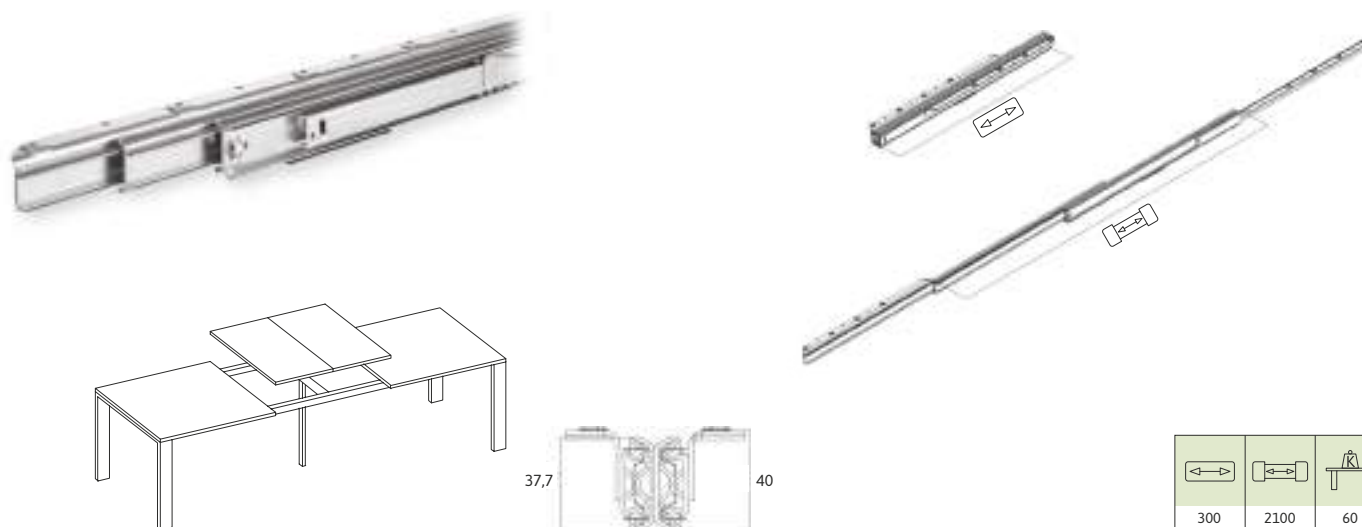

**M55** Corrediça de Mesa Pottker  
Pottker Table Slide

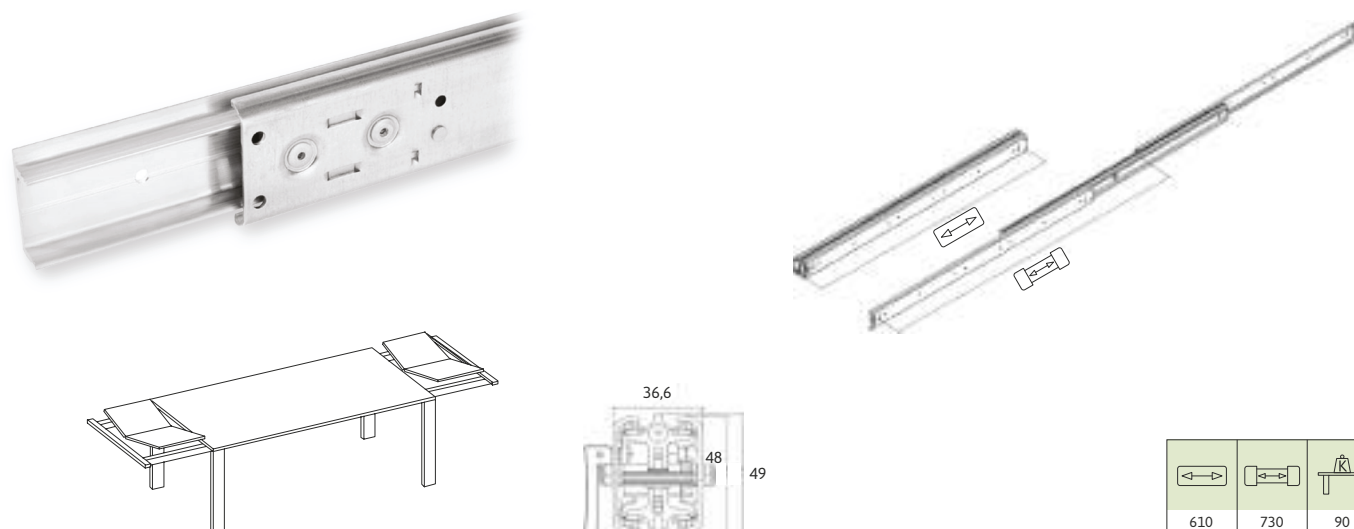

**S87** Estrutura de Mesa Pottker  
Pottker Table Slide

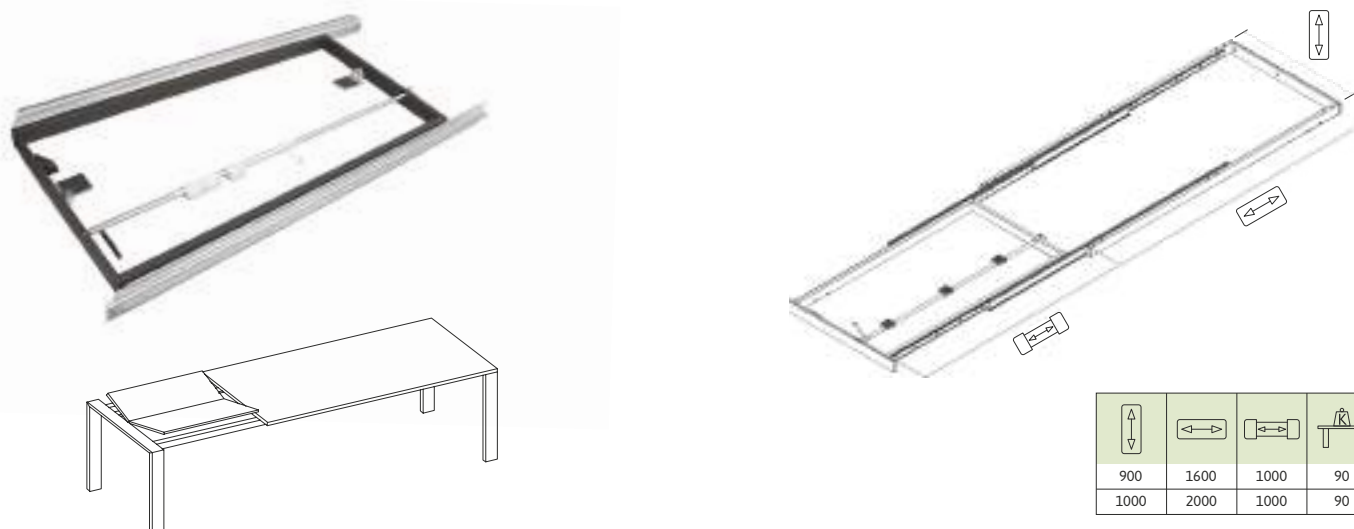

**U09** Estrutura de Mesa Redonda Pottker  
Pottker Table Slide

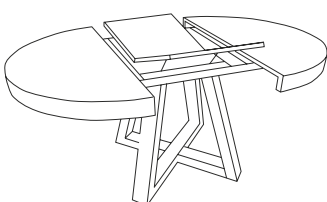
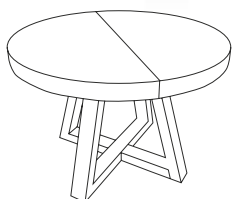
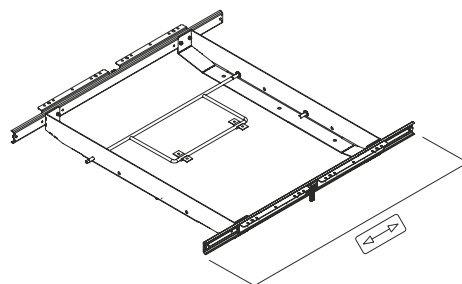

750	500	70

**L15** Corrediça de Mesa  
Table Slide

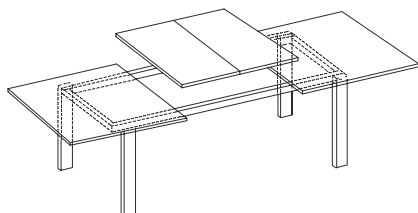

700	490
750	540

**N54** Corrediça de Mesa  
Table Slide

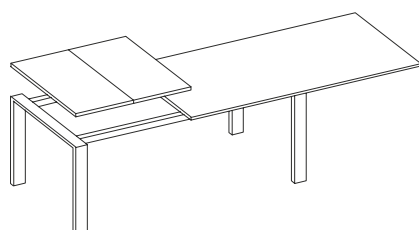

600	350
1100	760

# Corrediças de Mesa Table Slides



**U53** Corrediça para Mesa em Gaveta de Balcão  
Counter Drawer Table Slide



470	920	70

**P55** Mecanismo de Rotação de Livro Pottker  
Pottker Folding Mechanism

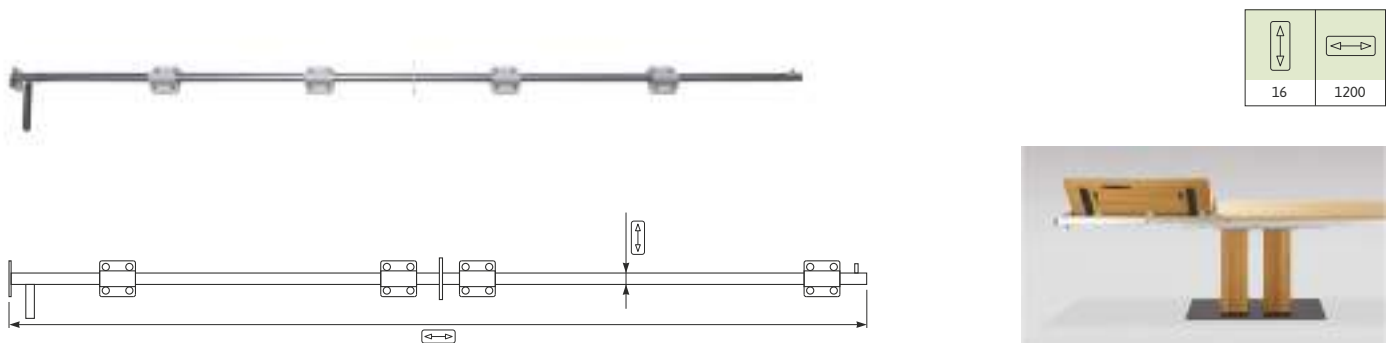

16	1200

**Q28** Sistema de Livro Flat Pottker  
Pottker Flat Folding System

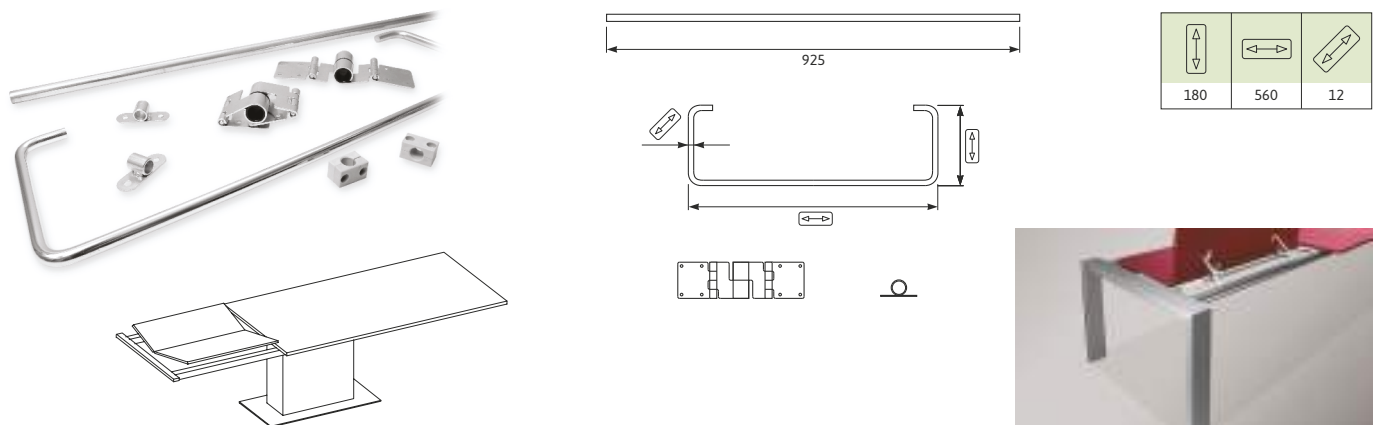

180	560	12

**N03** Tubo para Sistema de Mesa Rotativo  
Rotative System Rod

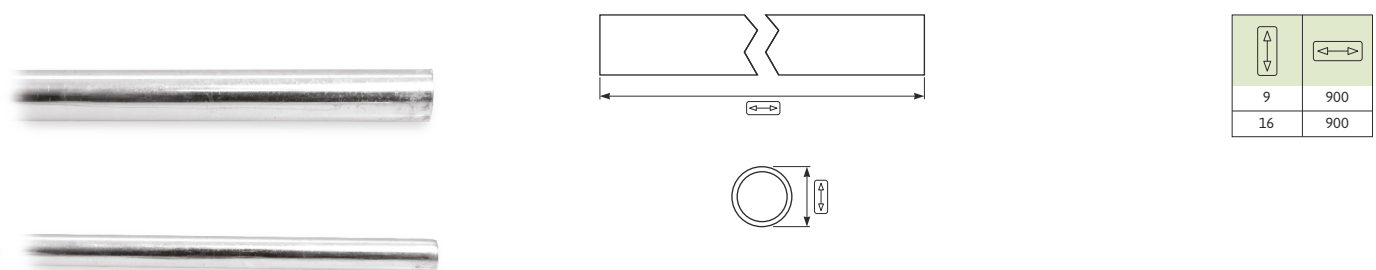

9	900
16	900

## M59 Braçadeira para Varão de Sistema Rotativo Rotative System Rod Clamp

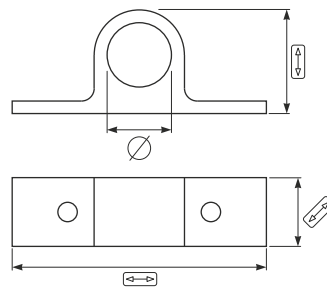
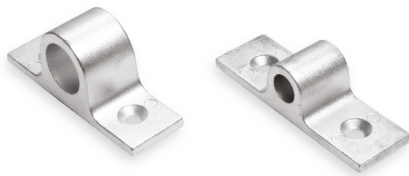

9	18	64	20
16	26	64	20

## Q66 Braçadeira Plástica Pottker Pottker Plastic Clamp

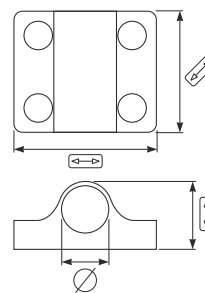

16	26	50	50

## S88 Pés em Ferro Preto para Estrutura de Mesa Black Steel Leg for Table Frame

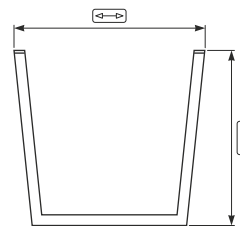

683	645
683	745

## S89 Kit de Acessórios para Livro Folding System Accessories Kit

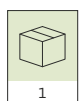

## T00 Adaptador para Estrutura de Mesa Table Frame Adapter



10	137



# Corrediças de Mesa Table Slides



**T28** Asa de Cabedal para Livro de Mesa  
Folding System Leather Handle



25	192

**S65** Barra Estabilizadora  
Stabilizer Bar

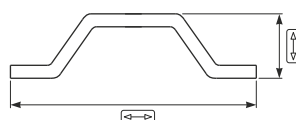

16	60	650
16	60	750
16	60	800
16	60	850
16	60	1050
16	60	1100
16	60	1600

**R67** Chapa em Cunha para Pino de Tubo/Travão  
Wedge Plate for Tube Pin/Brake

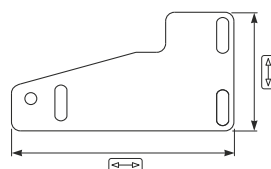

40	75

**S05** Deslizador para Aba de Mesa  
Table Flap Slider

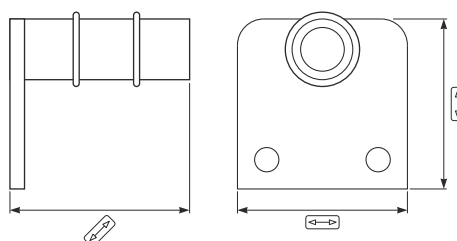

35	35	37

**164** Engate Angular de Pé de Mesa  
Table Leg Angular Hitch

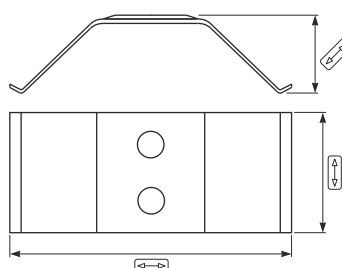

60	122	36

**333** Porca Sextavada  
Zinc Nuts

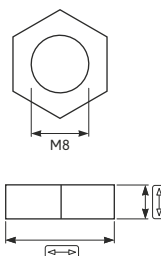

6,2	12,8

**799** Porca de Orelhas  
Zinc Nuts

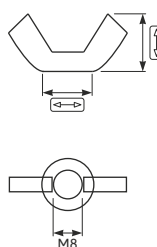

6,2	12,8

**731** Haste Duas Roscas  
Two Thread Rod

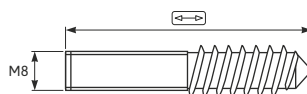

50
70

**978** Fecho Macho-Fêmea  
Male-Female Lock

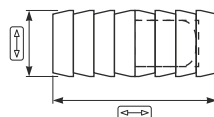

8	20
10	20

**T27** Dobradiça Articulada para Livro  
Folding System Hinge

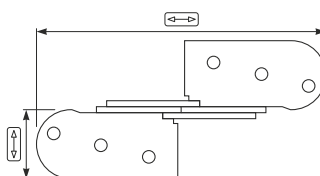

18	96
22	96
25	96

# Corrediças de Mesa Table Slides



**P82** Dobradiça Articulada para Livro  
Folding System Hinge

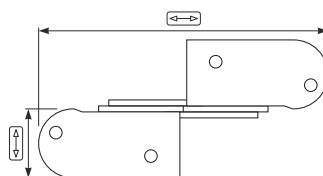

22	88

**S79** Dobradiça para Abas de Mesa  
Table Flaps Hinge

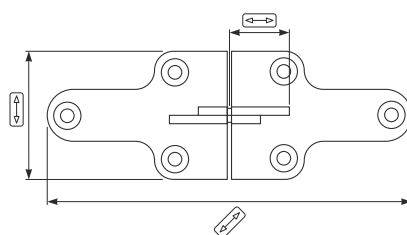

37	18	106
37	25	106

**E30** Dobradiça para Abas de Mesa  
Table Flaps Hinge

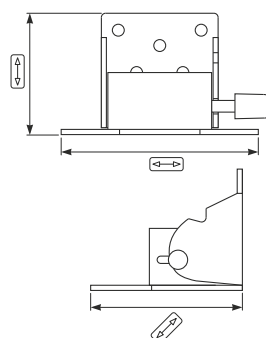

55	82	58,5





E



Dobradiças  
Hinges

E

**N15** Dobradiça Quick DTC com Amortecedor  
Soft Closing DTC Hinge with Quick System



Calço: Q02 / P87

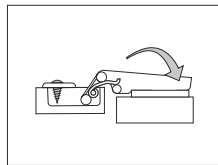

100°	35	200	48

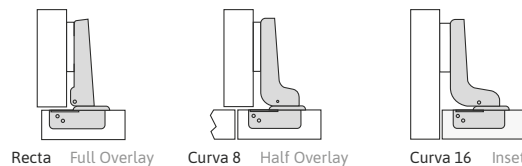

**Q01** Dobradiça Quick DTC sem Amortecedor  
DTC Hinge with Quick System



Calço: Q02 / P87

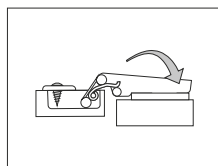

100°	35	200	48

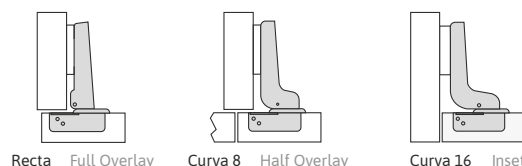

**Q29** Dobradiça Quick DTC com Amortecedor de 2 Movimentos  
2 Movements Soft Closing DTC Hinge with Quick System



Calço: Q02 / P87

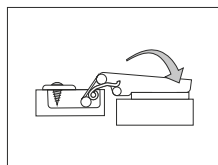

110°	35	200	48

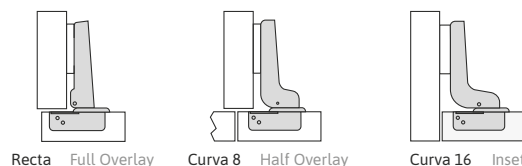

**Q30** Dobradiça Quick DTC com Amortecedor de 2 Movimentos e Bucha  
2 Movements Soft Closing DTC Hinge with Quick System and Dowel



Calço: Q02 / P87

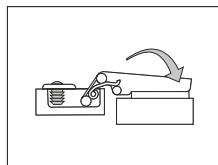

100°	35	200	48

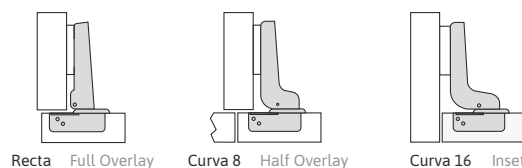

**N15.52** Dobradiça Quick DTC com Amortecedor e Bucha de 10 MM  
Soft Closing DTC Hinge with Quick System and 10 MM Dowel



Calço: Q02 / P87

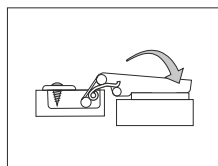

100°	35	200	52

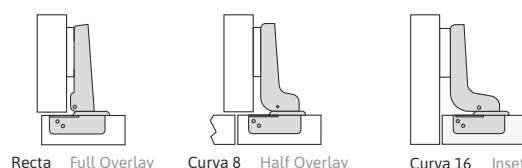

# Dobradiças Hinges



## N15.EXP Dobradiça Quick DTC com Amortecedor e Bucha Expansível Soft Closing DTC Hinge with Quick System and Expandable Dowel

Calço: Q02 / P87  
Base:

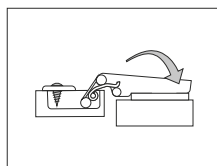

100°	35	200	48

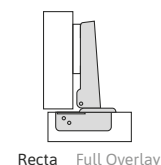

Recta Full Overlay

## N15.TIT Dobradiça Quick DTC Titanium com Amortecedor Titanium Soft Closing DTC Hinge with Quick System

Calço: Q02  
Base:

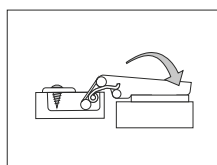

100°	35	200	48

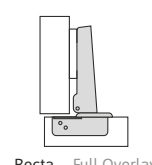

Recta Full Overlay

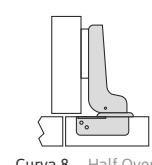

Curva 8 Half Overlay

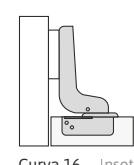

Curva 16 Inset

## S95 Dobradiça Quick DTC sem Amortecedor e sem Mola DTC Hinge with Quick System without Spring

Calço: Q02 / P87  
Base:

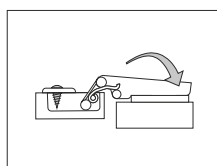

100°	35	200	48

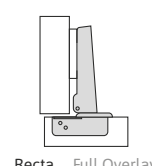

Recta Full Overlay

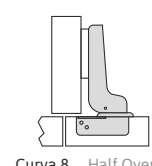

Curva 8 Half Overlay

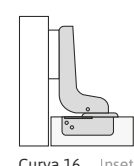

Curva 16 Inset

## R27 Dobradiça Quick DTC com Amortecedor e Regulação de Força Soft Closing DTC Hinge with Strength Regulation

Calço: R28 / R47  
Base:

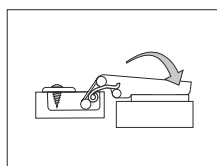

110°	35	200	48

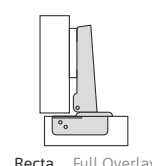

Recta Full Overlay

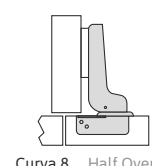

Curva 8 Half Overlay

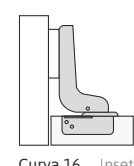

Curva 16 Inset

## R45 Dobradiça Quick DTC com Amortecedor Soft Closing DTC Hinge with Quick System

Calço: Q02 / P87  
Base:

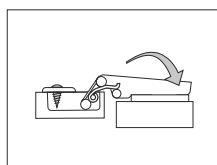

95°	40	200	52

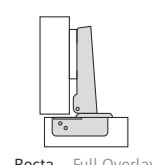

Recta Full Overlay

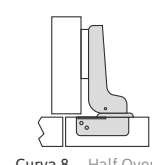

Curva 8 Half Overlay

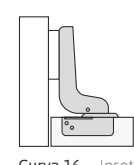

Curva 16 Inset

**U08** Dobradiça Quick DTC com Amortecedor para Portas Grossas  
Soft Closing DTC Hinge with Quick System for Thick Doors



Calço: Q02 / P87  
Base:

100°	35	200	48

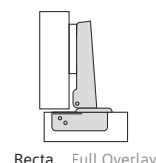
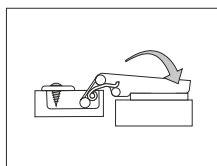

Recta Full Overlay

**U28** Dobradiça Quick DTC sem Amortecedor com Bucha  
DTC Hinge with Quick System with Dowel



Calço: Q02 / P87  
Base:

100°	35	200	48

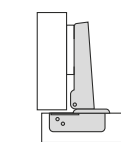
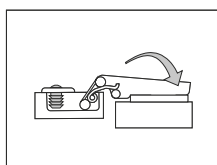

Recta Full Overlay

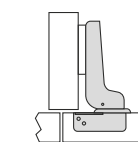

Curva 8 Half Overlay

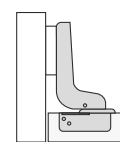

Curva 16 Inset

**S85** Dobradiça Quick DTC com Amortecedor para Espessura 10 MM  
10 MM Thickness Wood DTC Hinge with Soft Closing



Calço: R28 / R47  
Base:

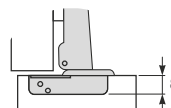

100°	35	200	48

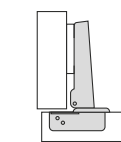
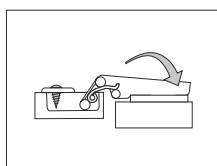

Recta Full Overlay

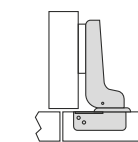

Curva 8 Half Overlay

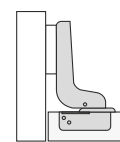

Curva 16 Inset

**U50** Dobradiça Quick DTC com Amortecedor de Duplo Click  
Anyway Clip DTC Hinge with Soft Closing



Calço: U35  
Base:

110°	35	200	48

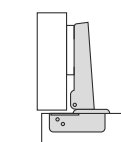
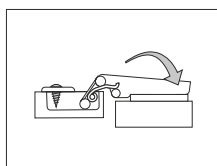

Recta Full Overlay

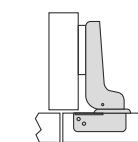

Curva 8 Half Overlay

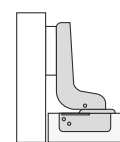

Curva 16 Inset

**U37** Dobradiça Quick DTC com Amortecedor de Colar Porta de Vidro  
Glass Door DTC Hinge with Soft Closing



Calço: Q02 / P87  
Base:

125°	-	200	-

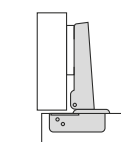
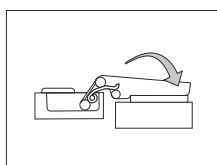

Recta Full Overlay

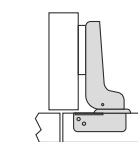

Curva 8 Half Overlay

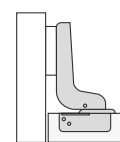

Curva 16 Inset



# Dobradiças Hinges



## P35 Dobradiça DTC 165° 165° DTC Hinge



**P35**  
Calço: **G44**  
Base:

**P35.B**  
Calço: **G46**  
Base:

**P35.XXX**  
Calço: **Q02 / P87**  
Base:

165°	35	100	48

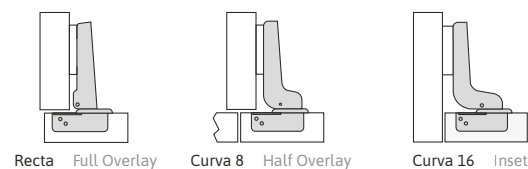
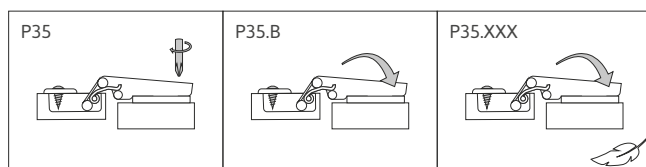

## U34 Dobradiça DTC 160° Duplo Click com Amortecedor Anyway Click 160° DTC Hinge with Soft Closing



Calço: **U35**  
Base:

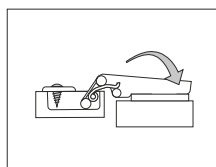

160°	35	100	48

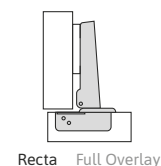

## G43 Dobradiça DTC DTC Hinge



**G43 / G43.1048 / G43.SM**

Calço: **G44**  
Base:

**G43.B / G43.1048.B / G43.SM.B**

Calço: **G46 / G46.3D**  
Base:

100°	35	200	48

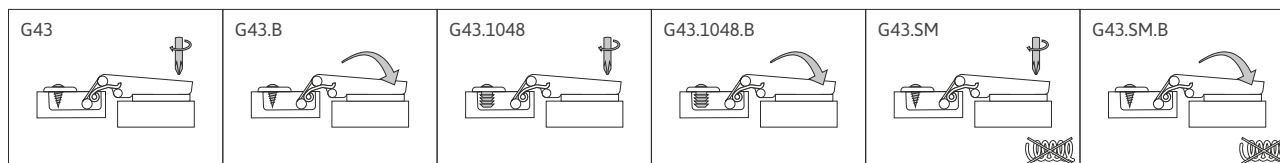
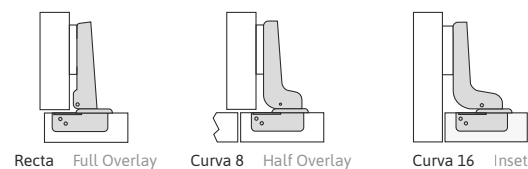

## N14 Dobradiça DTC Mola Invertida DTC Hinge with Reverse Spring



Calço: **G44**  
Base:

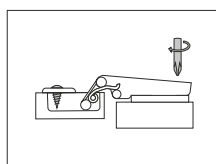

110°	35	200	48

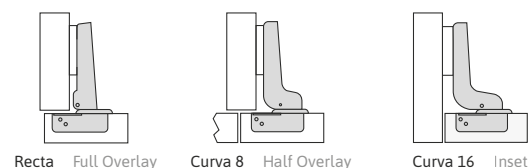

**K30** Dobradiça DTC Copo 40 MM  
40 MM Cup DTC Hinge



Calço: **G44**  
Base:

110°	40	250	52

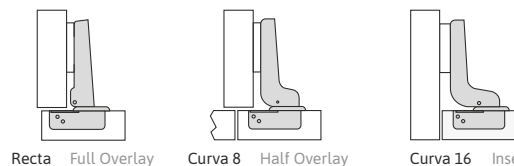
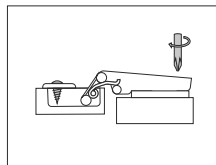

**G45** Dobradiça DTC Copo 26 MM  
26 MM Cup DTC



Calço: **G46.26**  
Base:

95°	26	500	38

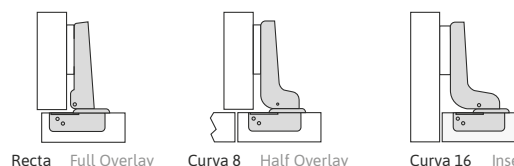
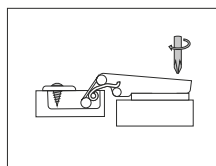

**G49** Dobradiça DTC Linear  
Linear DTC Hinge



G49.LN  
Calço: **G44**  
Base:

G49.LNXXX / G49.LN10  
Calço: **Q02 / P87**  
Base:

90°	35	250	48

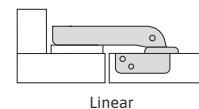
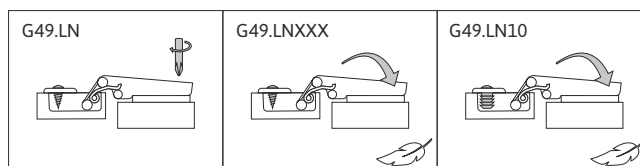

**G51** Dobradiça DTC Rabo Curto  
Short Arm DTC Hinge



Calço: **G46.RC**  
Base:

110°	35	500	48

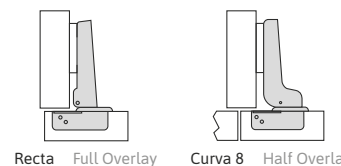
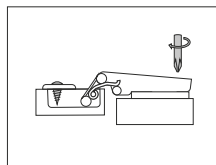

**746** Dobradiça DTC a 90°  
90° DTC Hinge



Calço: **Q02 / P87**  
Base:

60°	35	200	48

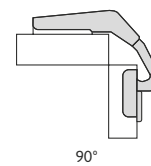
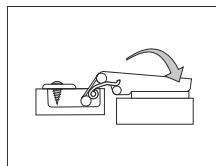

# Dobradiças Hinges



## Q76 Dobradiça Quick com Amortecedor Soft Closing Hinge with Quick System



Calço: S11 / S12  
Base:

110°	35	250	48

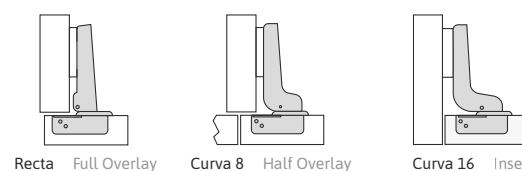
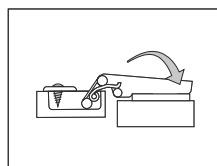

## T05 Dobradiça Quick sem Amortecedor Soft Closing Hinge without Quick System



Calço: S11 / S12  
Base:

110°	35	250	48

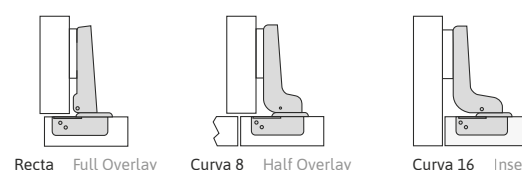
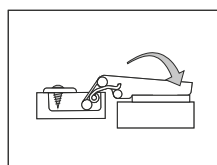

## T24 Dobradiça Quick com Amortecedor Eco Soft Closing Eco Hinge with Quick System



Calço: S11 / S12  
Base:

110°	35	250	48

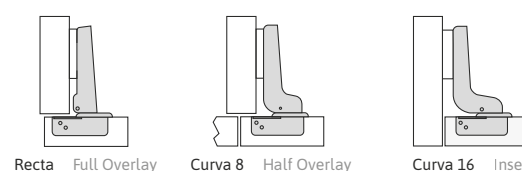
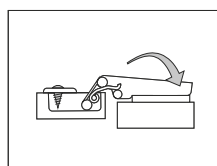

## Q02 Calço Normal / 3D para Dobradiça com Amortecedor DTC Normal / 3D Base for Soft Closing DTC Hinge



Altura: H0 / H2 / H4  
Height:

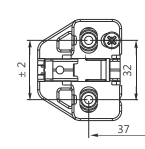
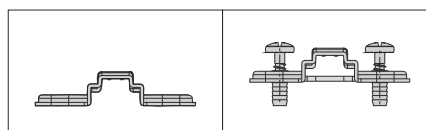

## P87 Calço Normal / 3D com Parafuso Euro para Dobradiça com Amortecedor DTC Normal / 3D Base for Soft Closing DTC Hinge with Euro Screw



Altura: H0 / H2  
Height:

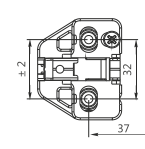
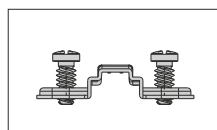

**R28** Calço Linear 3D para Dobradiça DTC  
3D Linear Base for DTC Hinge



Altura: H0  
Height:

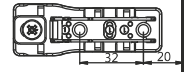
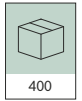
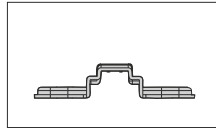

**R47** Calço 3D para Dobradiça DTC  
3D Base for DTC Hinge



Altura: H0  
Height:

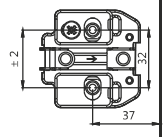
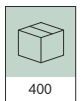
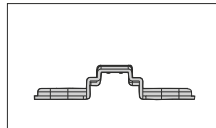

**S83** Calço Linear 3D para Dobradiça DTC  
3D Linear Base for DTC Hinge



Altura: H0 / H2  
Height:

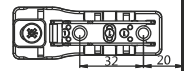
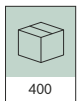
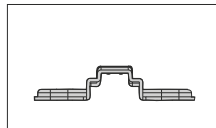

**U35** Calço Normal / 3D para Dobradiça com Amortecedor DTC  
Normal / 3D Base for Soft Closing DTC Hinge



Altura: H0 / H2  
Height:

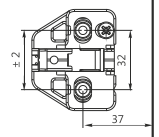
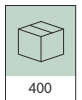
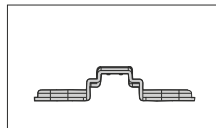

**G43** Calço para Dobradiça DTC  
DTC Hinge Base



Altura: H0 / H2 / H4  
Height:

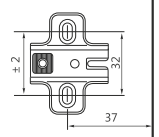
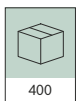
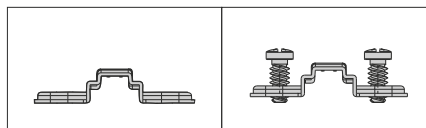

# Dobradiças Hinges

## G46.B Calço para Dobradiça Quick DTC Base for DTC Quick Hinge



Altura: H0 / H2  
Height:

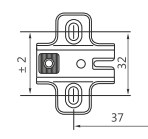
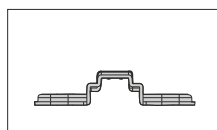

## G46.3D Calço 3D para Dobradiça Quick DTC 3D Base for DTC Quick Hinge



Altura: H0  
Height:

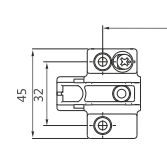
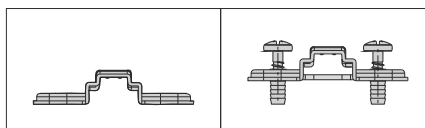

## G46.26 Calço para Dobradiça Copo 26 MM DTC Base for 26 MM Cup DTC Hinge



Altura: H0 / H2  
Height:

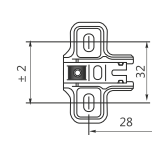
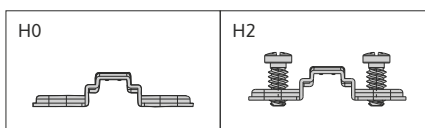

## G46.RC Calço para Dobradiça Rabo Curto DTC Base for Short Arm DTC Hinge



Altura: H0  
Height:

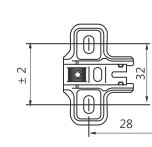
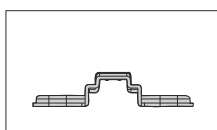

## S11 Calço Normal para Dobradiça com Amortecedor Blama Normal Base for Blama Soft Closing Hinge



Altura: H0 / H2  
Height:

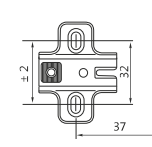
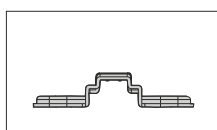
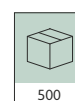

**S12** Calço 3D para Dobradiça com Amortecedor Blama  
3D Base for Blama Soft Closing Hinge

Altura: H0 / H2  
Height:

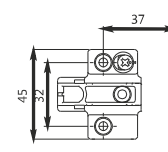
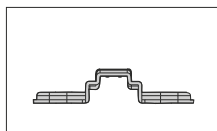

**T25** Calço Normal para Dobradiça com Amortecedor Eco Blama  
Normal Base for Blama Soft Closing Eco Hinge

Altura: H0 / H2  
Height:

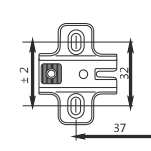
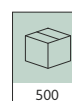
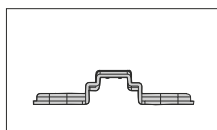

**526** Tampa Personalizável para Braço de Dobradiça DTC  
Customizable Arm Cover for DTC Hinge

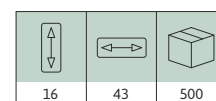

**116** Dobradiça Articulada  
Articulated Hinge

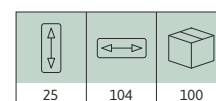
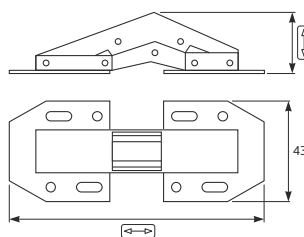



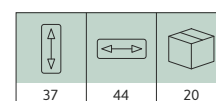
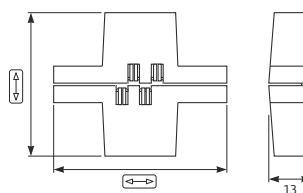

**L68** Dobradiça Oval de Embutir  
Oval Embed Hinge

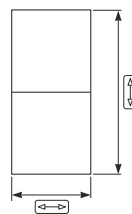

# Dobradiças Hinges



**115.123** Dobradiça Cilíndrica de Embutir Plástico  
Cilindric Plastic Embed Hinge



		
14	40	1000

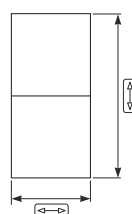

**115** Dobradiça Cilíndrica de Embutir Latão  
Brass Cilindric Embed Hinge



		
10	23,5	50
12	26,5	50
14	31	50
16	33	50

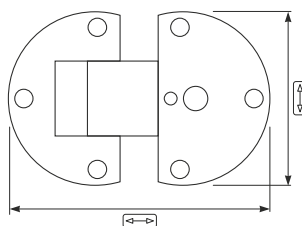

**321** Dobradiça para Portas de Descair  
Hinge for Fall Off Doors



		
57	37	100

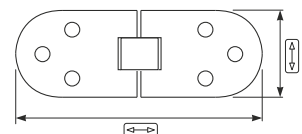

**126** Dobradiça Cromada para Sobreposição de Tampos  
Chrome Hinge to Overlap Top

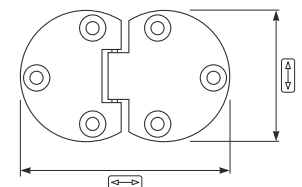

		
30	79	24

**R77** Dobradiça Cromada para Porta Basculante  
Chrome Hinge for Tilting Door



		
30	47	50

**U95** Dobradiça Ankor GT Flat para 18 mm Espessura  
18 mm Thick Ankor GT Flat Hinge

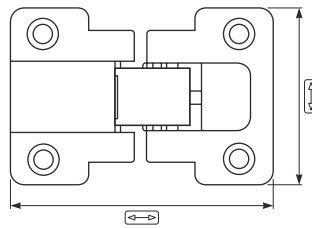

38	56,2	250

**R10** Dobradiça Niquelada  
Nickel Hinge

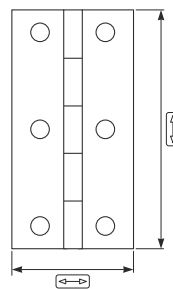

63	32	100

**R08** Dobradiça Oxidado Francês  
Oxidized Hinge

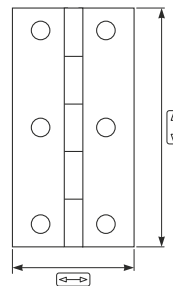

63	32	100

**R37** Dobradiça Porta de Vidro  
Glass Door Hinge

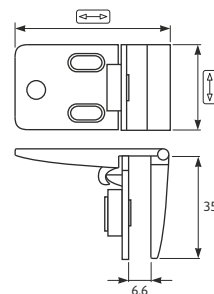

28	46	20

**R49** Dobradiça Porta de Vidro  
Glass Door Hinge

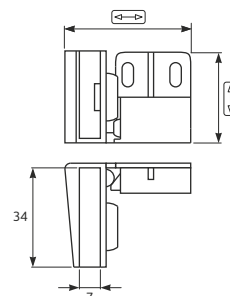





28	42	50

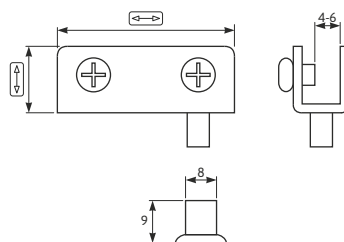

# Dobradiças Hinges



**B26** Dobradiça Porta de Vidro  
Glass Door Hinge



		
15	40	100

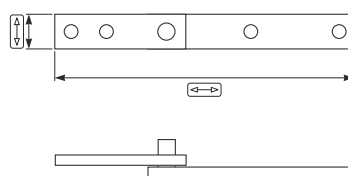

**C61** Dobradiça de Giro  
Spin Hinge



		
10.1	87	100

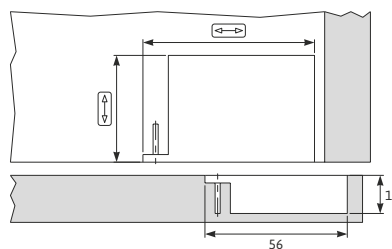

**U69** Dobradiça DTC para Portas de Alumínio com Amortecedor  
Soft Closing Aluminium Door DTC Embed Hinge



		
42	67.5	20

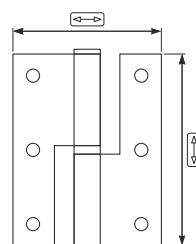

**P11** Dobradiça de Porta Interior  
Interior Door Hinge

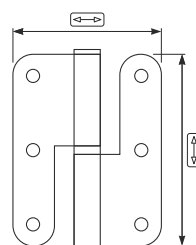

		
70	90	50

**P34** Dobradiça de Porta Interior  
Interior Door Hinge



		
70	90	50



F



Acessórios de Cozinha  
Kitchen Accessories

F

**PS08** Canto Mágico com Amortecedor  
Soft Closing Magic Corner



516	860	498

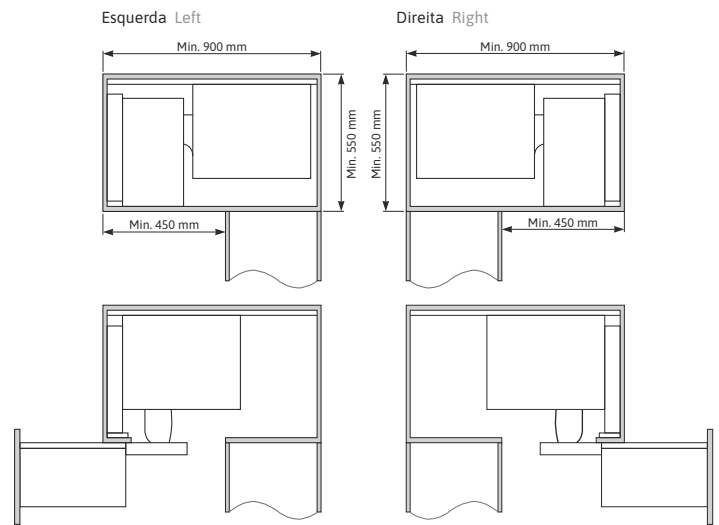

**O32** Canto Mágico com Amortecedor  
Soft Closing Magic Corner



500	900	480

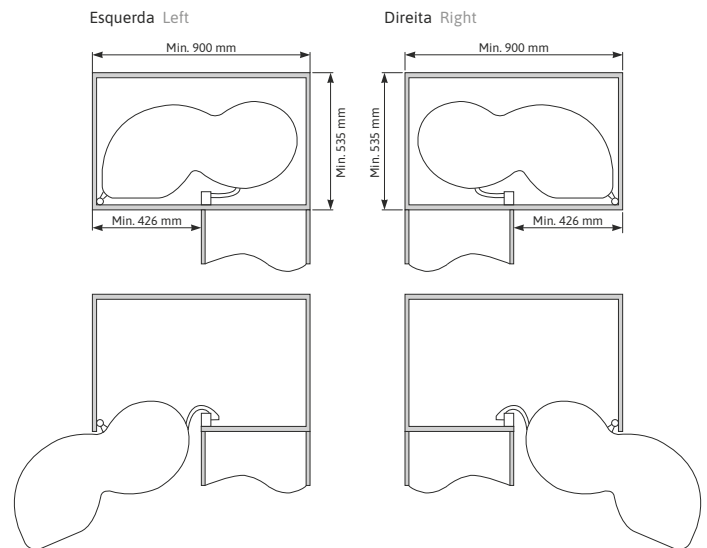

**U86** Canto Mágico com Amortecedor  
Soft Closing Magic Corner



520	940	500

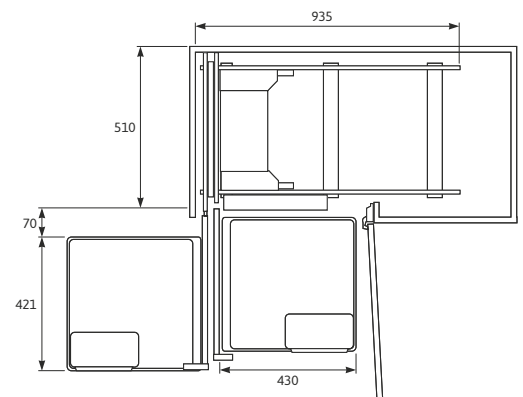

## T09 Canto Mágico com Amortecedor Soft Closing Magic Corner



540	830	440

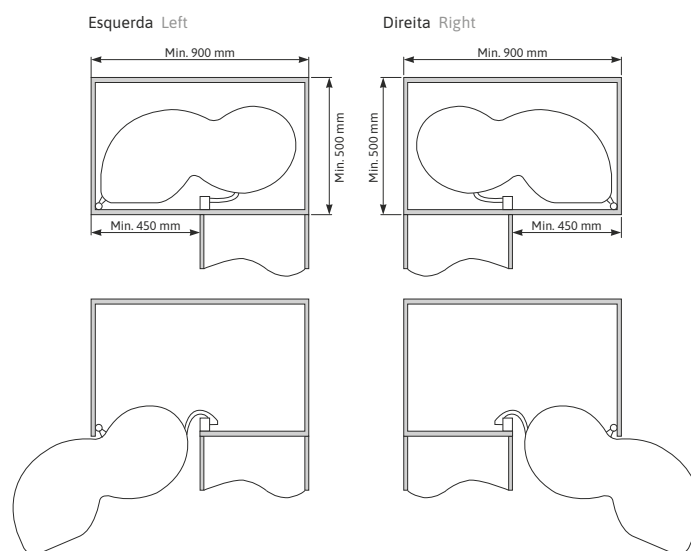

## T06 Canto Mágico com Amortecedor Soft Closing Magic Corner



530	860-968	500-550

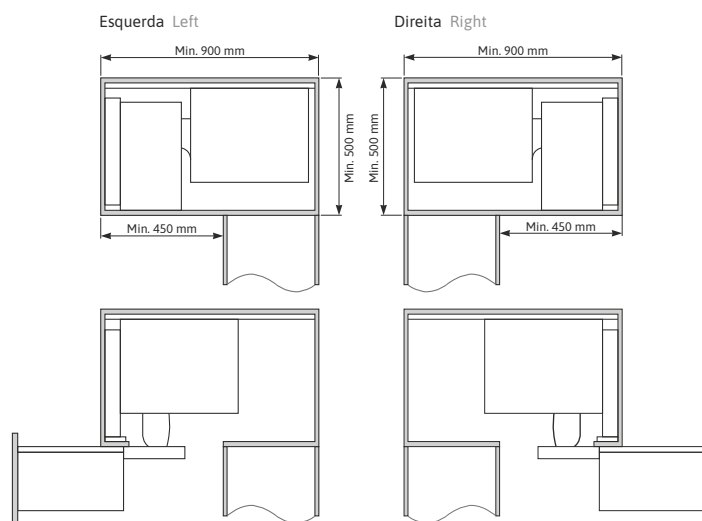

## Q80 Cesto de Cozinha com Amortecedor Soft Closing Kitchen Basket

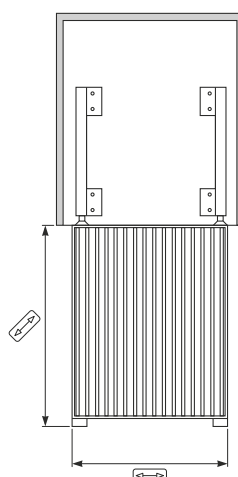

M			
300	500	245	470
350	500	295	470
400	500	345	470
500	500	445	470

**Q79** Cesto de Cozinha com Amortecedor  
Soft Closing Kitchen Basket

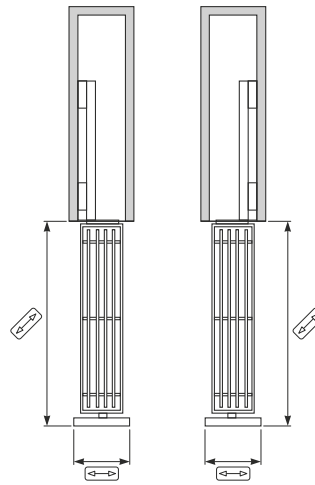

M	↑	↔	↗
150	500	110	450
200	500	160	450

**T07** Cesto de Cozinha com Amortecedor  
Soft Closing Kitchen Basket

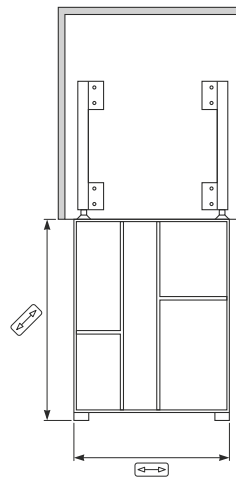

M	↑	↔	↗
300	523	250	460
350	523	300	460
400	523	350	460
450	523	400	460

**T08** Canto Mágico com Amortecedor  
Soft Closing Magic Corner

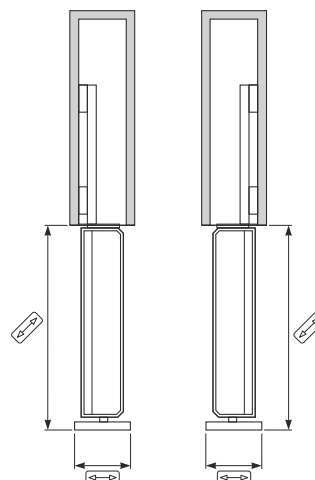

M	↑	↔	↗
200	585	152	490

**U41** Cesto Super Slim DTC  
DTC Super Slim Basket

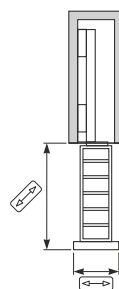

M	↑↓	←→	↗↘
150	min. 471	150	min. 453
200	min. 471	200	min. 453

**U85** Balde de Lixo Extração Total  
Full Extension Waste Bin

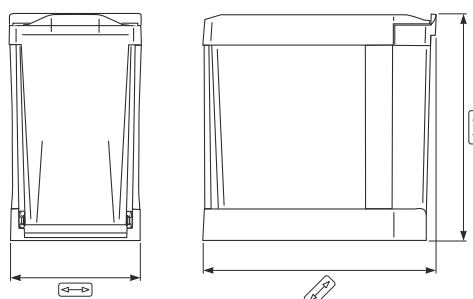

L	↑↓	←→	↗↘
3 x 10	442	260	452

**U46** Balde de Lixo em Inox Branco  
Stainless Steel White Waste Bin

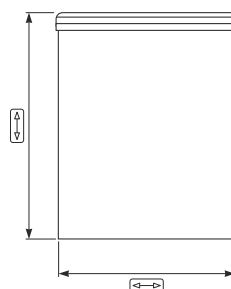

L	↑↓	←→	↗↘
13	355	277	277

**821** Balde de Lixo em Inox  
Stainless Steel Waste Bin

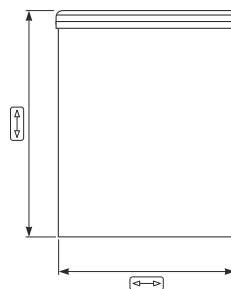

L	↑↓	←→	↗↘
13	355	277	277

**817** Balde de Lixo Plástico  
Plastic Waste Bin

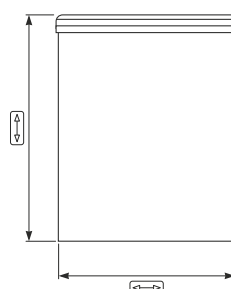

L	↑↓	←→	↗↘
13	355	277	277

**530** Balde de Lixo  
Waste Bin

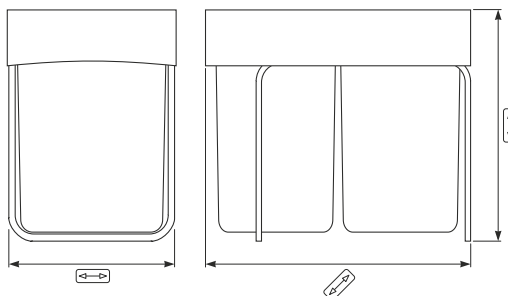

2 x 14	398	255	450

**540** Balde de Lixo  
Waste Bin

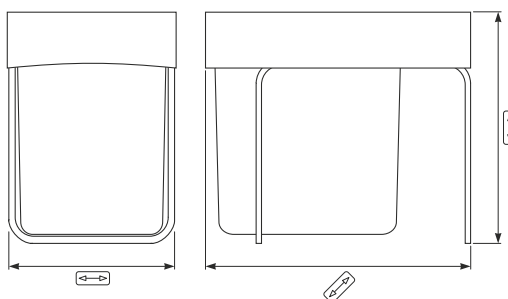

21	398	255	450

**Q74** Balde de Lixo  
Waste Bin

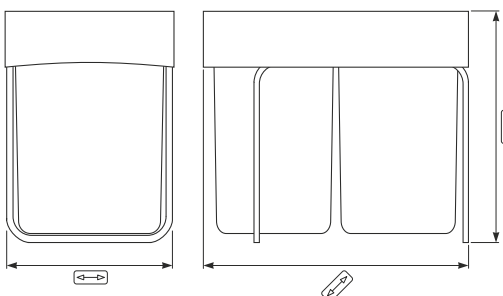

1x16+2x7,5	339	343	473

**Q72** Balde de Lixo Inox  
Stainless Steel Waste Bin

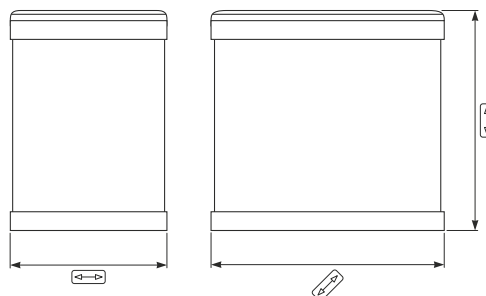

16	334	230	353

**Q73** Balde de Lixo  
Waste Bin

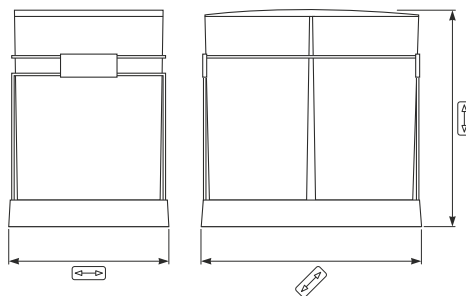

2 x 30	511	380	493



**Q71** Balde de Lixo  
Waste Bin

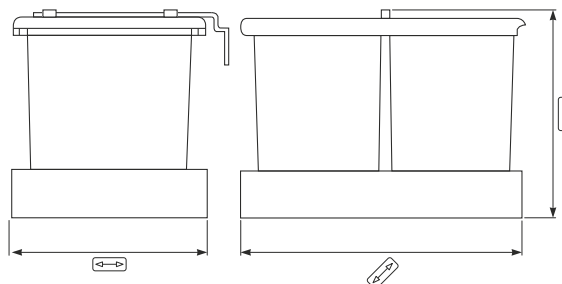

2 x 16	320	330	470

**M80** Balde de lixo para Gaveta  
Drawer Waste Bin

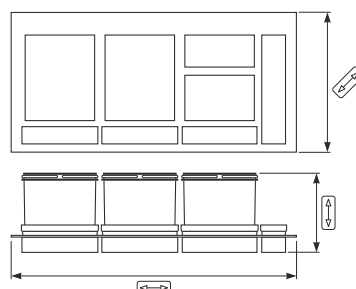

12+2x5.5	230	475-540	415-490
2x12+2x5.5	230	695-740	415-490
2x12+2x5.5	230	794-840	415-490
16+2x7.5	300	475-540	415-490
2x16+2x7.5	300	695-740	415-490
2x16+2x7.5	300	794-840	415-490

**R98** Base para Balde de Lixo de Gaveta  
Drawer Waste Bin Base

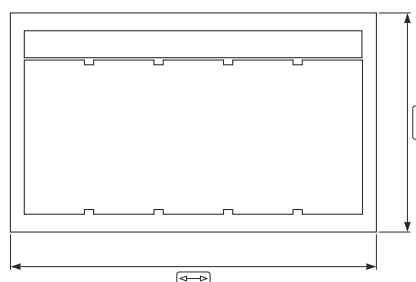

399-490	429-540
399-490	730-840

**R99** Balde de Lixo de Gaveta  
Drawer Waste Bin

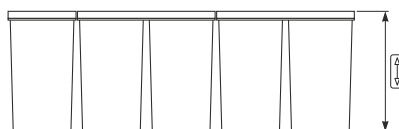

11+26	277
11+2x26	277

**U87** Cesto de Roupa  
Laundry Basket

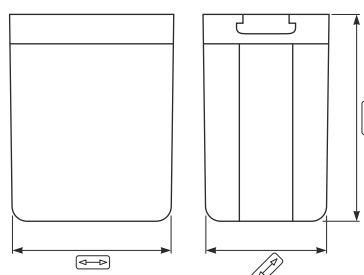

50	504	400	307

**U88** Cesto de Roupa  
Laundry Basket

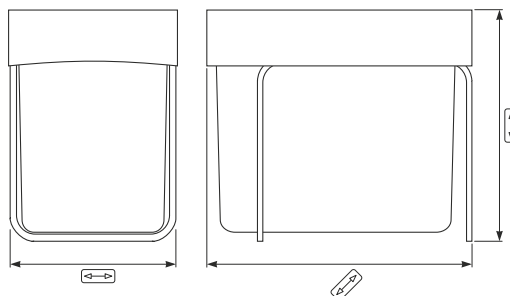

40	537	255	450

**525** Tulha Pintada  
Wire Basket

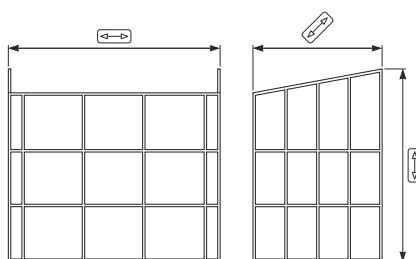

250	420	250
285	420	250
325	420	250
365	420	250
550	420	250

**E35** Bandeja Salva-Fundos de Alumínio  
Aluminum Bottom Protector



560	564
560	664
560	764
560	864
560	964
560	1164

**R66** Bandeja Salva-Fundos de Plástico  
Plastic Bottom Protector

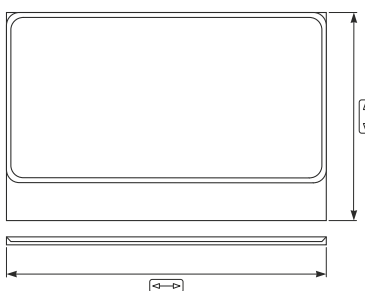

560	563
560	663
560	763
560	863
560	963
560	1163

**T46** Bandeja Salva-Fundos de Plástico com Vedante  
Plastic Bottom Protector with Seal

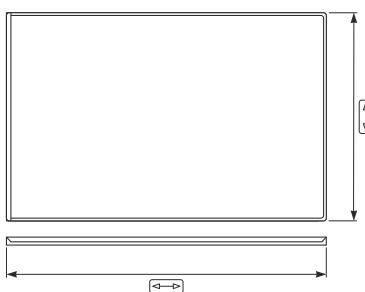

560	468
560	568
560	668
560	768
560	868
560	968
560	1168

# Acessórios de Cozinha Kitchen Accessories



**N90** Porta-Talheres  
Cutlery Support

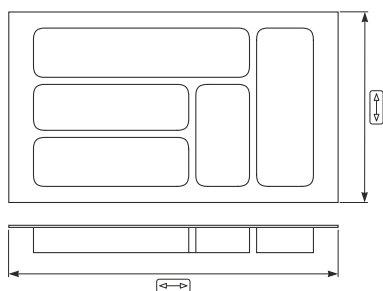

↑ ↓	← →
237	480
287	480
337	480
387	480
437	480

Cores  
Colors

●  
●  
●  
●  
●●

↑ ↓	← →
537	480
637	480
737	480
837	480
937	480
1137	480

Cores  
Colors

○●  
●  
○●  
○●  
●  
●

**R97** Porta-Talheres Antracite  
Anthracite Cutlery Support

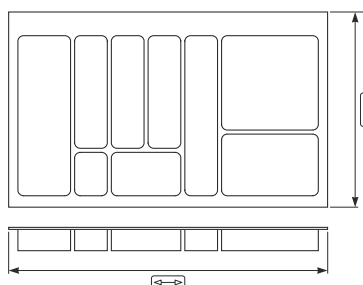

↑ ↓	← →
390-490	397-451
390-490	497-551
390-490	697-740
390-490	795-840

**M17** Porta-Talheres Antracite  
Anthracite Cutlery Support

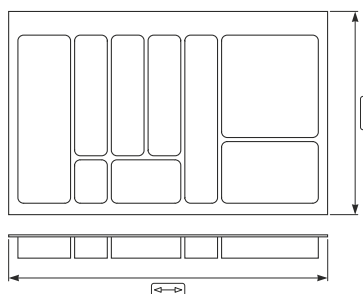

↑ ↓	← →
490	390
490	440
490	540
490	840

**U06** Porta-Talheres para Magic-Star  
Magic-Star Cutlery Support

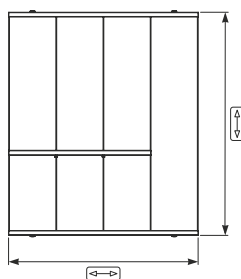

↑ ↓	← →
470,5	356

**U01** Base de Gaveta Antracite  
Anthracite Drawer Base

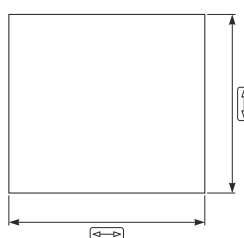

↑ ↓	← →
474	520
474	920

**546** Grelha para Rodapé  
Kitchen Pannel Grid

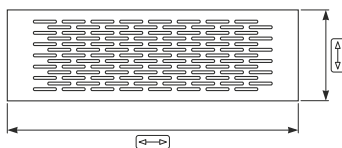

		Cores Colors ○● ○●
70	224	
70	447	

**N61** Rodapé de Cozinha  
Kitchen Pannel

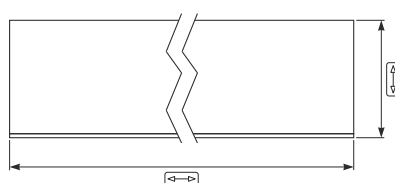

		Cores Colors ○● ○●● ○●●
100	4000	
120	4000	
150	4000	

**D46** Canto Fixo para Rodapé de Cozinha  
Kitchen Pannel Fixed Corner

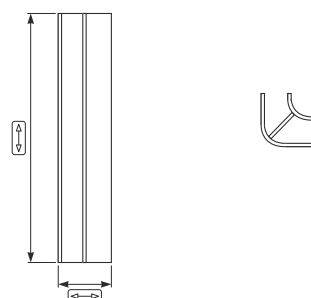

		Cores Colors ○●
150	32	

**K51** Canto Flexível para Rodapé de Cozinha  
Kitchen Pannel Flex Corner

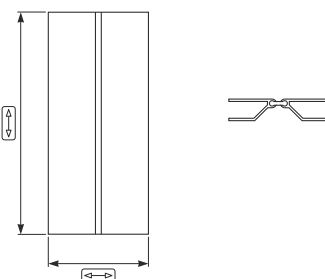

		Cores Colors ○●
150	56	

**R70** União para Rodapé de Cozinha  
Kitchen Pannel Link

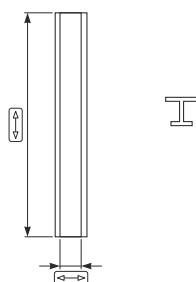

		Cores Colors ○
150	56	

# Acessórios de Cozinha Kitchen Accessories



**R71** Terminal para Rodapé de Cozinha  
Kitchen Pannel Terminal

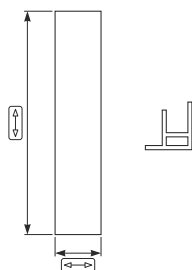

		Cores Colors ●
146	23	

**K64** Grelha para Forno  
Oven Cover

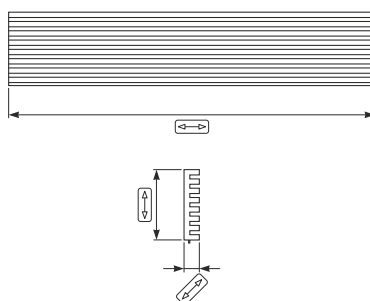

120	595	25

Acabamento: Alumínio / Inox  
Finish : Aluminium / Stainless Steel

**380** Grelha para Micro-Ondas  
Microwave Cover

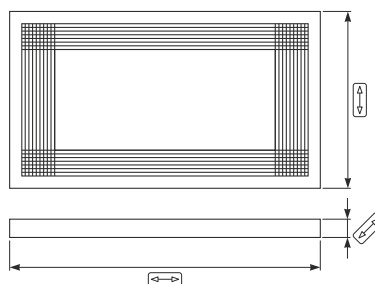

400	595	35

Acabamento: Branco / Inox / Castanho  
Finish : White / Stainless Steel / Brown

**G25** Nivelador Duplo de Cozinha  
Double Kitchen Leveler

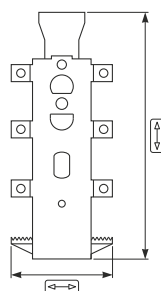

150	58

**R25** Nivelador de Cozinha Esquerdo e Direito  
Left and Right Kitchen Leveler

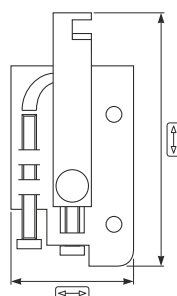

88	41

**R26** Tapa para Nivelador de Cozinha Esquerdo e Direito  
Left and Right Kitchen Leveler Cover

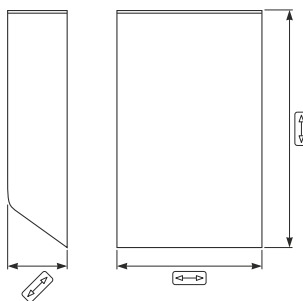

77	43	12

**S64** Nivelador de Cozinha DTC  
DTC Kitchen Leveler

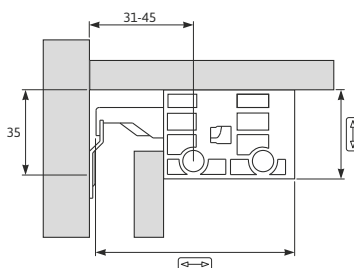

41	88

**875** Chapa para Nivelador de Cozinha DTC  
DTC Kitchen Leveler Plate

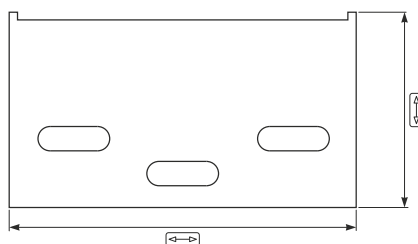

36	64

**S66** Nivelador Duplo DTC  
DTC Double Leveler

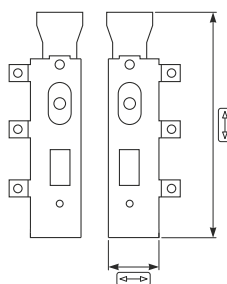

143	31

**Q24** Suporte de Detergentes Fundo  
Deep Soap Hanger

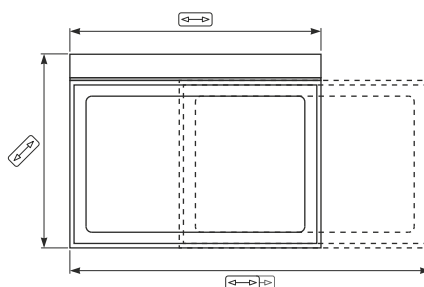

173	465	173	775

# Acessórios de Cozinha Kitchen Accessories



**Q25** Suporte de Detergentes Baixo  
Low Soap Hanger

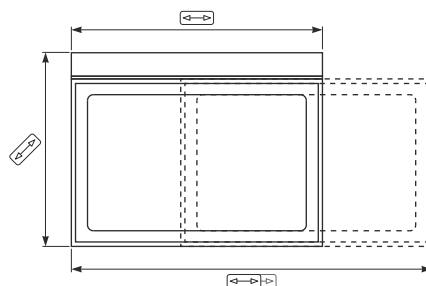

173	465	173	775

**Q26** Suporte de Pano  
Cloth Hanger

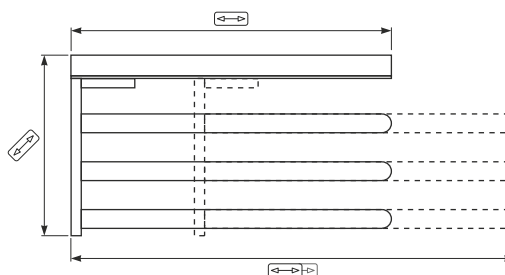

173	465	79	829
173	465	124	829
173	465	169	829

**Q27** Suporte de Pano  
Cloth Hanger

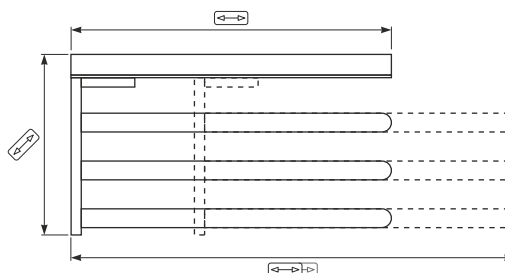

173	465	71	772
173	465	95	772
173	465	140	772

**S18.44** Pia de Aço Inoxidável  
Stainless Steel Kitchen Sink

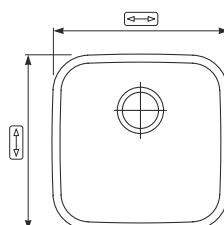

440	440

**S18.54** Pia de Aço Inoxidável  
Stainless Steel Kitchen Sink

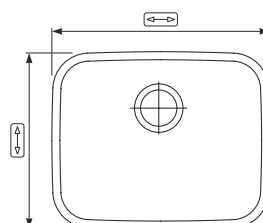

440	540

**S19** Pia de Aço Inoxidável  
Stainless Steel Kitchen Sink

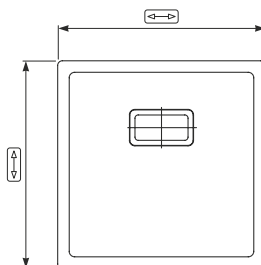

↑ ↓	← →
440	440
440	490
440	780

**S16** Lava-Loiça de Encastrar de Aço Inoxidável  
Embed Dishwasher in Stainless Steel

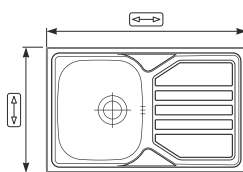

↑ ↓	← →
500	800
500	1000
500	1200

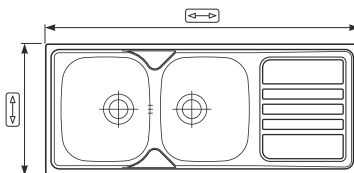
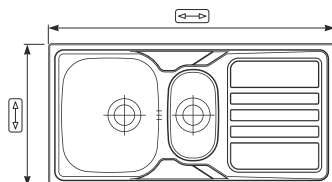

**S17** Lava-Loiça de Encastrar de Aço Inoxidável  
Embed Dishwasher in Stainless Steel

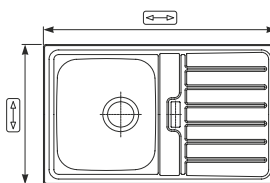

↑ ↓	← →
500	800
500	1000
500	1200

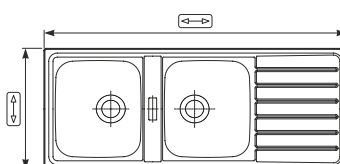
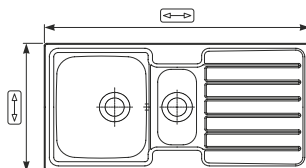



G

Perfis de Alumínio  
Aluminium Profiles

G

**L79** Perfil de Alumínio  
Aluminum Profile

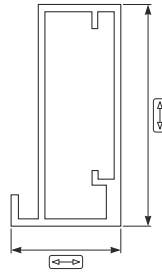

45	5000	21,3

Acabamento: Anod. Natural / Preto  
Branco / Dourado / Champanhe  
Finish: Natural Anod. / Black  
White / Gold / Champagne

**M62** Perfil de Alumínio  
Aluminum Profile

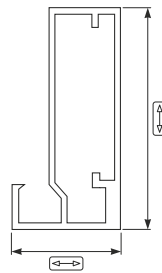

45	4100	20,8

Acabamento: Anodizado Natural  
Finish: Natural Anodized

**SASEC006** Perfil de Alumínio  
Aluminum Profile

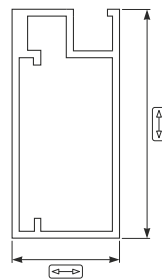

45,6	4100	20,4

Acabamento: Anodizado Natural  
Finish: Natural Anodized

**U47** Perfil de Alumínio  
Aluminum Profile

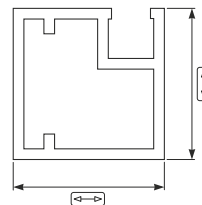

20	4700	20

Acabamento: Anod. Natural / Preto  
Finish: Natural Anod. / Black

**C36** Perfil de Alumínio M.S.  
M.S. Aluminum Profile

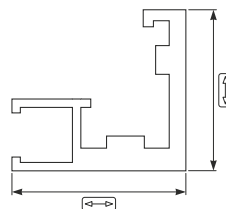



21,3	5000	23,5

Acabamento: Anodizado Natural  
Finish: Natural Anodized

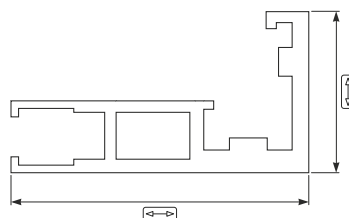
**C37** Perfil de Alumínio M.S.  
M.S. Aluminum Profile





		
21,3	5000	38,4

Acabamento: Anodizado Natural  
Finish: Natural Anodized

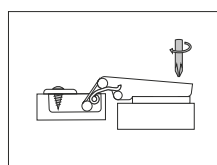
**C41** Dobradiça para Perfil de Alumínio M.S.  
M.S. Profile Hinge



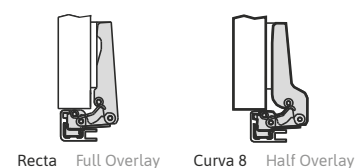

	
110°	200



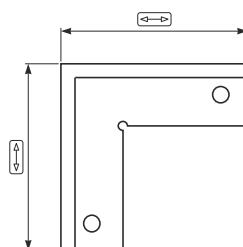



**C42** Esquadro de Ligação M.S.  
M.S. Connection Square

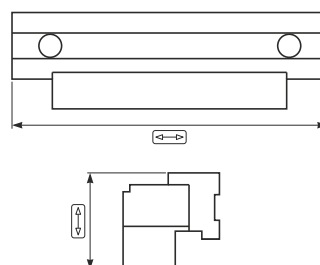

		
35	35	250



**G61** Base para Fixar Compasso em Perfil de Alumínio M.S.  
Lifting System Fixing Base for M.S. Profile

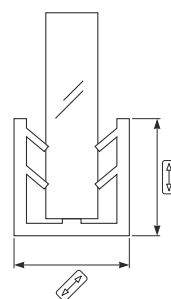

		
17	54	250

**C43** Perfil de Vidro  
Glass Protection Profile



		
6,6	2500	6,5

Para Perfil: M62 / SASEC006 / C36 / C37  
For Profile:

**C44** Perfil de Cobertura  
Cover Profile

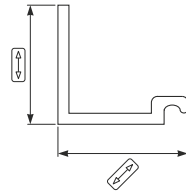

13	2500	14

Para Perfil: C36 / C37  
For Profile:

**L81** Perfil de Vidro  
Glass Protection Profile

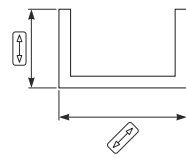

3,2	2700	5,2

Para Perfil: L79  
For Profile:

**U49** Perfil de Vidro  
Glass Protection Profile

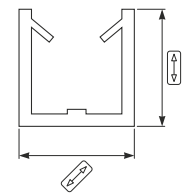

5,6	2500	6

Para Perfil: U47  
For Profile:

**U48** Esquadro para Perfil de Alumínio S47  
Square for Aluminum Profile S47

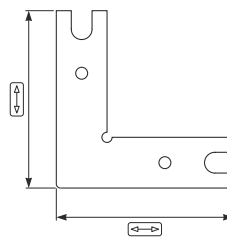

60	60

**U54** Dobradiça DTC para Perfil de Alumínio U47 com Amortecedor  
Soft Closing DTC Hinge for Aluminum Profile U47



Acabamento: Zincado / Titanium  
Finish: Zinc Plated / Titanium

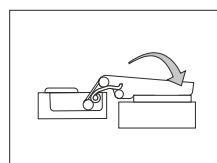

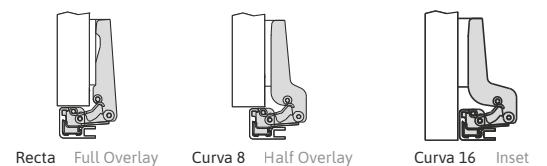

110°	200



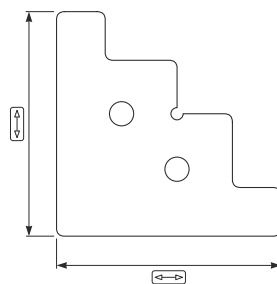



**L80** Esquadro para Perfil de Alumínio  
Square for Aluminum Profile

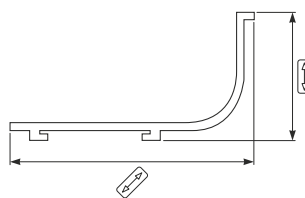

	
60	60

**E15.S** Perfil de Alumínio  
Aluminium Profile



		
25	5000	44



Acabamento: Anod. Natural / Preto Mate  
Preto Brilho / Branco Mate  
Branco Brilho / Antracite  
Finish: Natural Anod. / Matte Black  
Bright Black / Matte White  
Bright White / Anthracite

R64 Terminal

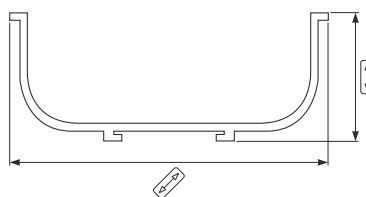

**E15.D** Perfil de Alumínio  
Aluminium Profile



		
25	5000	57,6



Acabamento: Anod. Natural / Preto Mate  
Preto Brilho / Branco Mate  
Branco Brilho / Antracite  
Finish: Natural Anod. / Matte Black  
Bright Black / Matte White  
Bright White / Anthracite

R65 Terminal



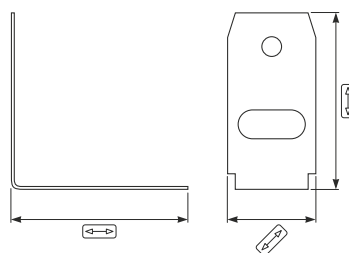



**Q98** Esquadro para Perfil de Alumínio  
Square for Aluminum Profile

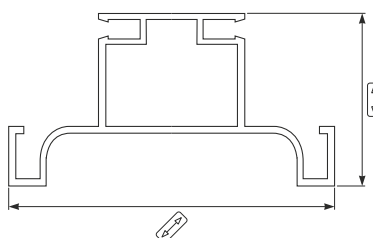

		
40	40	20

**R92** Perfil de Alumínio Gota Duplo  
Aluminium Double Collar Profile





		
25	5000	57,6

Acabamento: Anod. Natural / Branco Mate  
Branco Brilho / Antracite  
Finish: Natural Anod. / Matte White  
Bright White / Anthracite

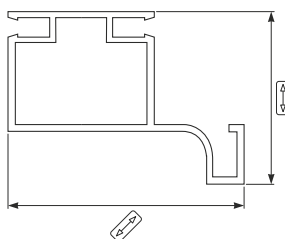
**R93** Perfil de Alumínio Gola Simples  
Aluminium Simple Collar Profile





		
35	5000	48

Acabamento: Anod. Natural / Branco / Antracite  
Finish: Natural Anod. / White / Anthracite

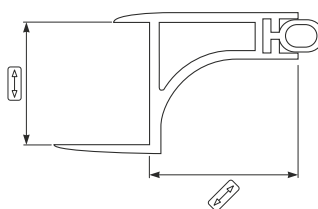
**R94** Perfil de Alumínio para Módulo Superior com Batente de Borracha  
Aluminium Profile for Upper Module with Rubber Stop





		
16,2	3000	20

Acabamento: Anodizado Natural  
Finish: Natural Anodized

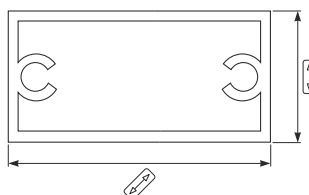
**R95** Perfil de Alumínio para Módulo Lava-Loiça  
Dishwasher Module Aluminium Profile





		
15	2500	30

Acabamento: Anodizado Natural  
Finish: Natural Anodized

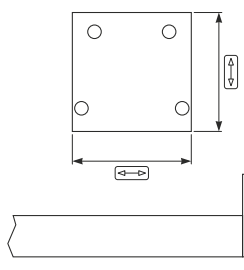
**R96** Terminal para Perfil R95  
Aluminium Profile for R95 Profile





	
30	30

Material: Alumínio / Plástico  
Material: Aluminium / Plastic

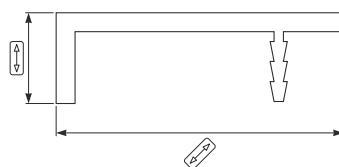
**R48** Perfil Puxador de Alumínio  
Aluminium Handle Profile





		
12	3000	38

Acabamento: Anod. Natural / Satinado  
Finish: Natural Anod. / Satin

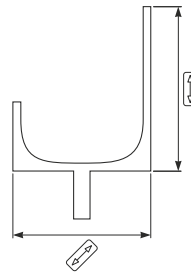
## O16 Perfil Puxador de Alumínio Aluminium Handle Profile





		
29,8	5000	21

Acabamento: Anodizado Natural  
Finish: Natural Anodized

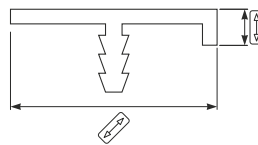
## O20 Perfil de Alumínio Aluminium Profile





		
8,5	4100	21,2

Acabamento: Anodizado Natural  
Finish: Natural Anodized

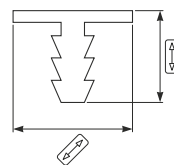
## P20 Perfil de Orlar Escovado Brushed Edge Profile





		
5,6	3200	7,3

Acabamento: Anod. Natural / Cromado  
Finish: Natural Anod. / Chrome

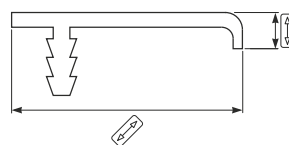
## N77 Perfil de Embutir de Alumínio Aluminium Embed Profile





		
8,7	2500	34

Acabamento: Anodizado Natural  
Finish: Natural Anodized

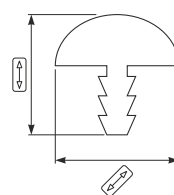
## N58 Perfil de Plástico Cromado Bright Chrome Plastic Profile



		
13	2500	14

Acabamento: Cromado  
Finish: Chrome

## T74 Porta de Alumínio sem Vidro à Medida Custom Aluminium Door without Glass



Acabamentos / Finishes

Anodizado / Anodized  
Preto / Black  
Branco / White  
Dourado / Gold  
Champagne / Champagne



Acabamentos / Finishes

Anodizado / Anodized



Acabamentos / Finishes

Anodizado / Anodized



Acabamentos / Finishes

Anodizado / Anodized  
Preto / Black

## T75 Porta de Alumínio com Vidro à Medida Montada Custom Aluminium Mounted Door with Glass



Acabamentos / Finishes

Anodizado / Anodized  
Preto / Black  
Branco / White  
Dourado / Gold  
Champagne / Champagne



Acabamentos / Finishes

Anodizado / Anodized



Acabamentos / Finishes

Anodizado / Anodized



Acabamentos / Finishes

Anodizado / Anodized  
Preto / Black



Cor / Color

Transparente / Transparent



Cor / Color

Fosco / Frosted



Cor / Color

Gris / Dark Grey



Cor / Color

Bronze / Bronze

## R48.MT Perfil Puxador Maquinado à Medida Custom Machined Handle Profile

Acabamentos / Finishes

Anodizado / Anodized  
Satinado / Satin







H

Iluminação  
Lighting

H

**T87** Fita LED com Cobertura de Silicone  
LED Strip with Silicon Cover

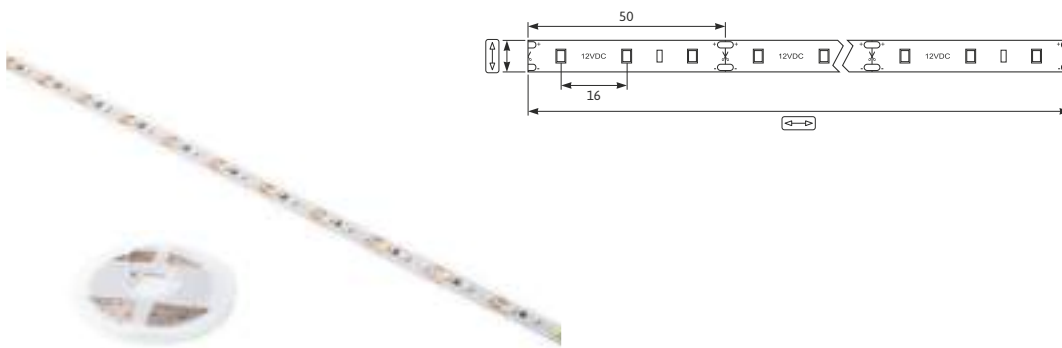

8	5000
---	------

Cor: 6000K  
Color: 6000K

Lumen Lumen	Potência Power	Eficiência Efficiency	Leds Leds
480 lm/w	4,8 w/mt	100 lm/w	60 p/mt

**T88** Fita LED sem Cobertura  
LED Strip without Cover

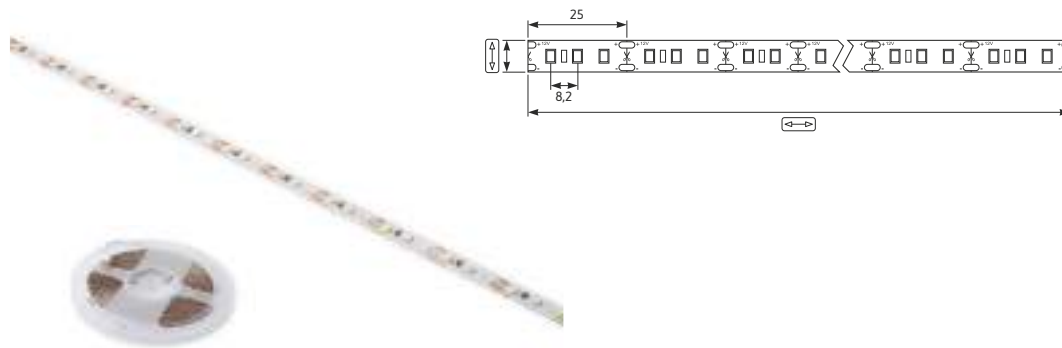

8	5000
8	50000

Cor: 3000K / 4000K / 6000K  
Color: 3000K / 4000K / 6000K

Lumen Lumen	Potência Power	Eficiência Efficiency	Leds Leds
960 lm/w	9,6 w/mt	100 lm/w	120 p/mt

**T89** Fita LED COB  
COB LED Strip

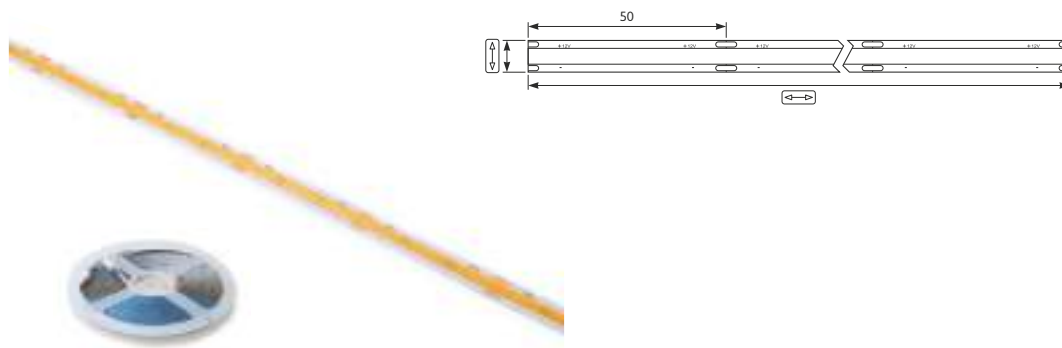

8	5000
---	------

Cor: 3000K / 4000K / 6000K  
Color: 3000K / 4000K / 6000K

Lumen Lumen	Potência Power	Eficiência Efficiency	Leds Leds
1100 lm/w	11 w/mt	100 lm/w	320 p/mt

**T99** Fita Néon Flexível  
Flexible Neon Strip

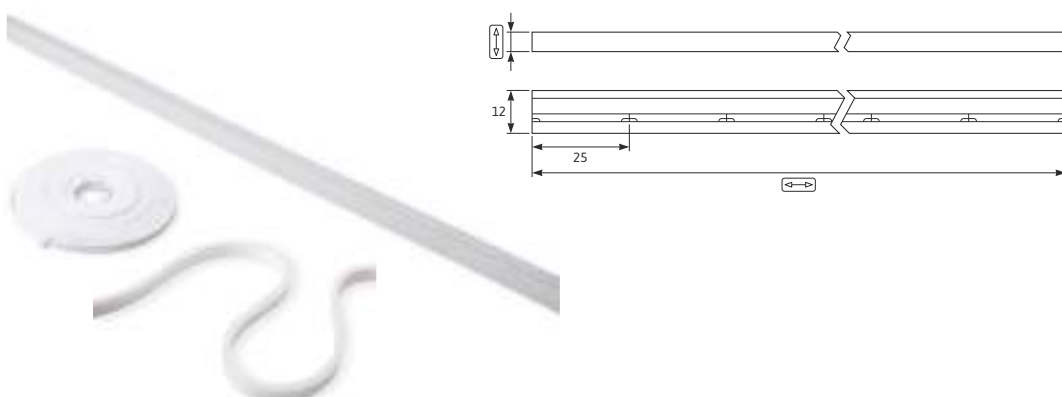

5	5000
---	------

Cor: 3000K / 4000K / 6000K  
Color: 3000K / 4000K / 6000K

Lumen Lumen	Potência Power	Eficiência Efficiency
960 lm/w	9,6 w/mt	100 lm/w

**U80** Lita LED sem Cobertura  
LED Strip without Cover

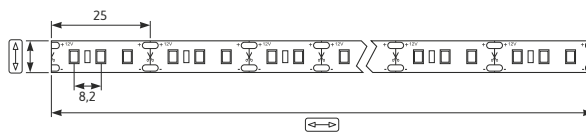

3	5000

Cor: 3000K / 4000K / 6000K  
Color: 3000K / 4000K / 6000K

Lumen Lumen	Potência Power	Eficiência Efficiency	Leds Leds
850 lm/w	8,5 w/mt	100 lm/w	120 p/mt

**T95** Projetor LED  
LED Projector

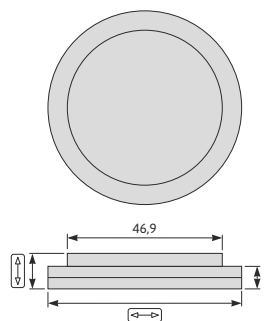

11,8	59,2

**P38** Projetor LED  
LED Projector

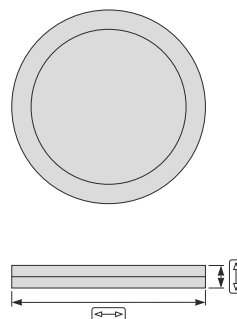

8	60

**T94.12W** Transformador de LED com 12 Watts  
12 Watts LED Coverter

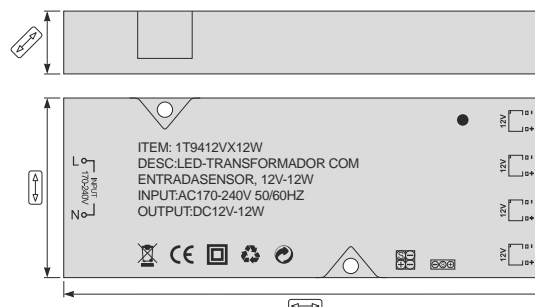

39	105	17,6

**T94.18W** Transformador de LED com 18 Watts  
18 Watts LED Coverter

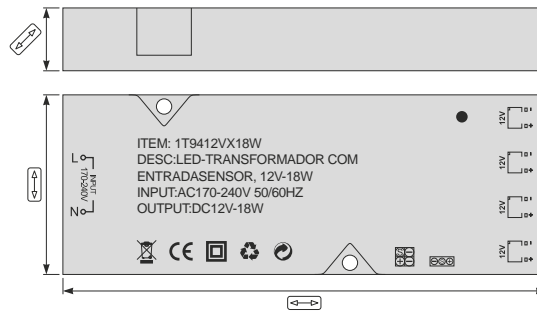

39	105	17,6

**T94.24W** Transformador de LED com 24 Watts  
24 Watts LED Coverter

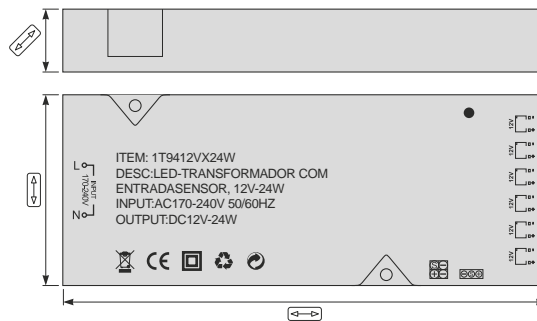

54,5	138	17,6

**T94.36W** Transformador de LED com 36 Watts  
36 Watts LED Coverter



54,5	138	17,6

**T94.60W** Transformador de LED com 60 Watts  
60 Watts LED Coverter



57,2	187	17,6

**T94.100W** Transformador de LED com 100 Watts  
100 Watts LED Converter

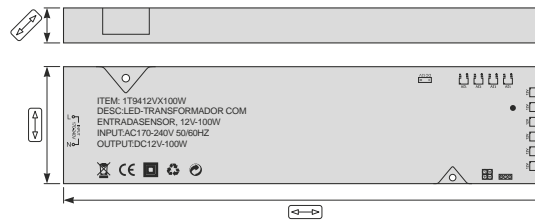

59,5	246	17,6

**T90** Sensor de Movimento para LED  
Led Movement Sensor

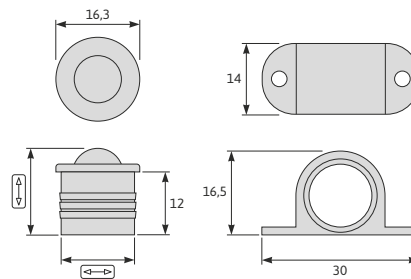

16,4	14

Modelos: Simples / Duplo  
Models: Simple / Double

**T91** Sensor Touch para LED com Dimer  
LED Touch Sensor with Dimer

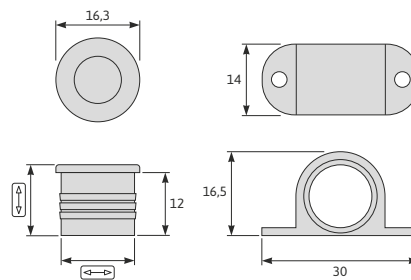

13,2	14

Modelos: Simples  
Models: Simple

**T92** Sensor Sweep para LED  
LED Sweep Sensor

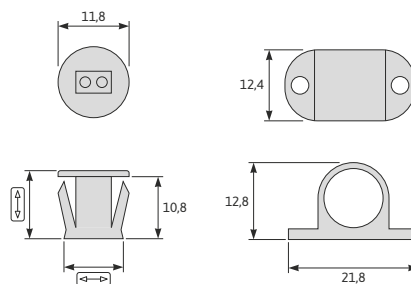

11,8	10

Modelos: Simples  
Models: Simple

**T93** Sensor de Porta para 1, 2 ou 3 Portas LED  
LED Door Sensor for 1, 2 or 3 Doors

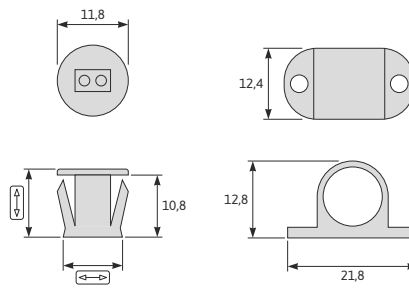

11,8	10

**S43** Perfil de Alumínio + Perfil Acrílico + Terminal  
Aluminium Profile + Acrylic Profile + Terminal

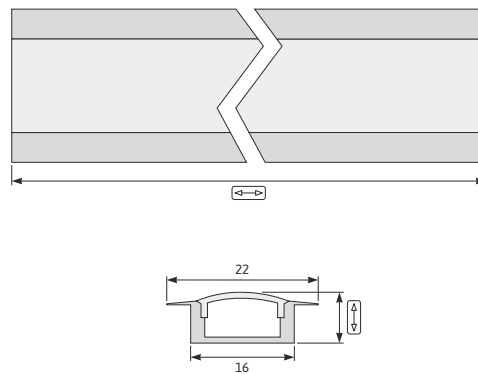

7	4000

**S44** Perfil de Alumínio + Perfil Acrílico + Terminal  
Aluminium Profile + Acrylic Profile + Terminal

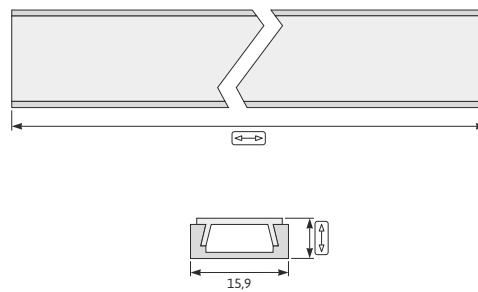

6,5	4000

**S45** Perfil de Alumínio + Perfil Acrílico + Terminal  
Aluminium Profile + Acrylic Profile + Terminal

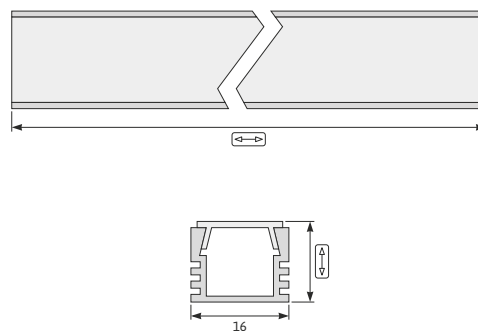

13	4000

**S46** Perfil de Alumínio + Perfil Acrílico + Terminal  
Aluminium Profile + Acrylic Profile + Terminal

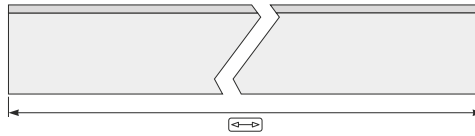

16	4000

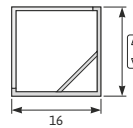

**S47** Perfil de Alumínio + Perfil Acrílico + Terminal  
Aluminium Profile + Acrylic Profile + Terminal

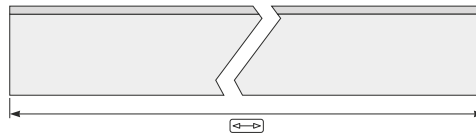

16	4000

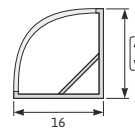

**S48** Perfil de Alumínio + Perfil Acrílico + Terminal  
Aluminium Profile + Acrylic Profile + Terminal

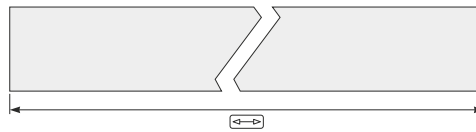

19,7	4000

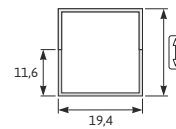

**V21** Perfil de Alumínio + Perfil Acrílico + Terminal  
Aluminium Profile + Acrylic Profile + Terminal

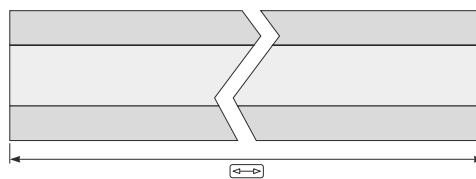

8	4000

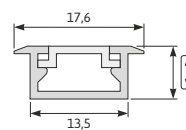

**U77** Perfil de Alumínio + Perfil Acrílico + Terminal  
Aluminium Profile + Acrylic Profile + Terminal

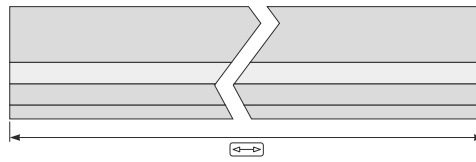

9,35	4000

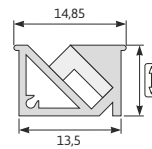

**U78** Perfil de Alumínio + Perfil Acrílico + Terminal  
Aluminium Profile + Acrylic Profile + Terminal

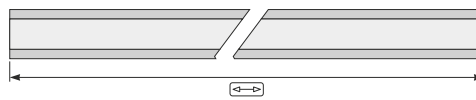

9	4000

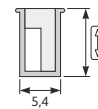

**S40** Tomada com Tampa para 1 Ficha + 1 USB  
Socket with Cover for 1 Plug + 1 USB

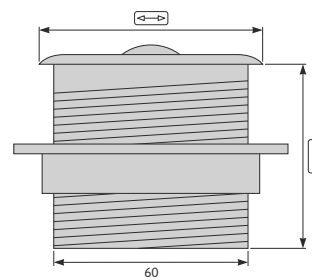

78	71

**S38** Tomada Extraível para 3 Ficha + 2 USB  
Extractable Socket for 3 Plugs + 2 USB

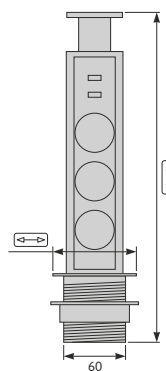

290	80



**T98** Cabo de Ligação de Fita LED a Transformador  
LED Strip Connection Cable to Converter

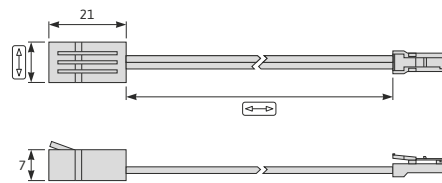

11	1000

**U61** Cabo de Ligação Micro de Fita LED a Transformador  
LED Strip Micro Connection Cable to Converter

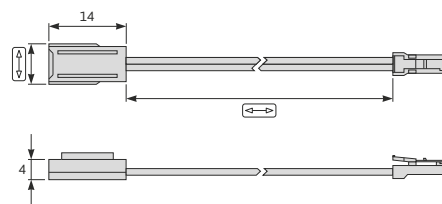

10	1000

**T96** Ligador de Fita LED 90°  
90° LED Strip Connector

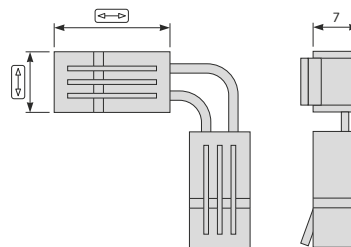

11	21

**T97** União de Fita LED  
LED Strip Connector

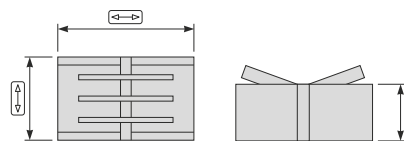

11	18

**U72** Junção com 6 Entradas para Sensor LED  
LED Sensor Connector with 6 Entries

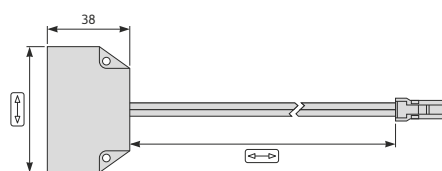

58	108

**U81** Extensão para Interruptor Duplo e Triplo  
Double and Triple Switch Extension

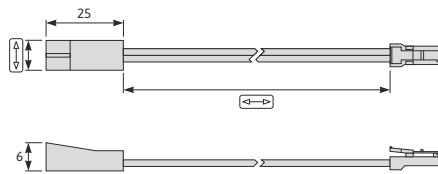

↑ ↓	← →
7	1000

**U59** União Micro de Fita LED  
LED Strip Micro Connector

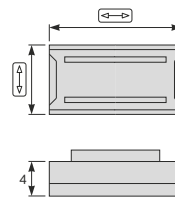

↑ ↓	← →
10	14

**U60** União Micro de Fita LED a Cabo Eletrico  
LED Strip Micro Connector to Electric Cable

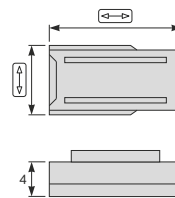

↑ ↓	← →
10	14

**S99** Interruptor Dimmer Tátil para Perfil de Alumínio  
Touch Dimmer Switch for Aluminium Profile

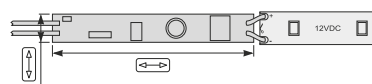

↑ ↓	← →
7	50

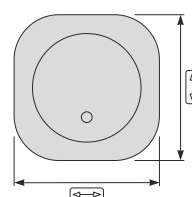

**827** Interruptor Preto / Branco  
Black / White Switch



↑ ↓	← →
24	24

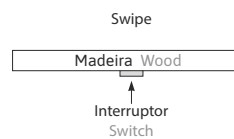
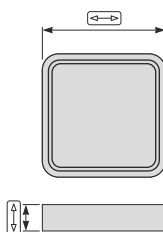

**V29** Interruptor Swipe Oculto  
Hidden Swipe Switch

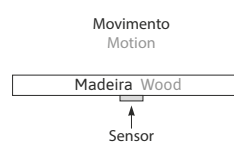
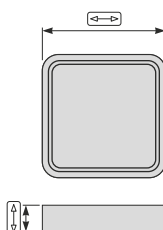

	
8	31

**V30** Sensor de Movimento Oculto  
Hidden Motion Sensor



	
8	31







# Sistemas de Roupeiros

## Wardrobe Systems



**S50** Perfil Superior para Jogo de Correr S55  
Upper Profile for Sliding Door Kit S55

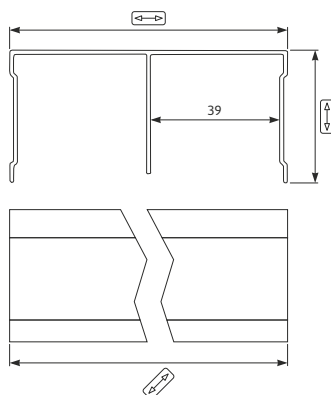

39,8	83,7	3000

Acabamento: Anodizado  
Finish: Anodized

**S51** Perfil Inferior para Jogo de Correr S55  
Lower Profile for Sliding Door Kit S55

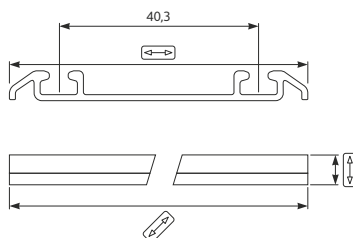

6,4	60	3000

Acabamento: Anodizado  
Finish: Anodized

**S52** Perfil Inferior para Jogo de Correr S55  
Lower Profile for Sliding Door Kit S55

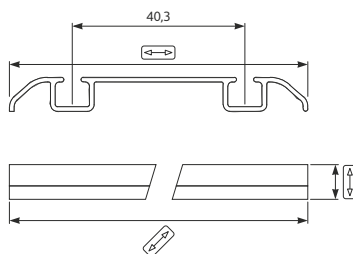

7,9	69,4	3000

Acabamento: Anodizado  
Finish: Anodized

**S53** Perfil Superior para Jogo de Correr S56  
Upper Profile for Sliding Door Kit S56

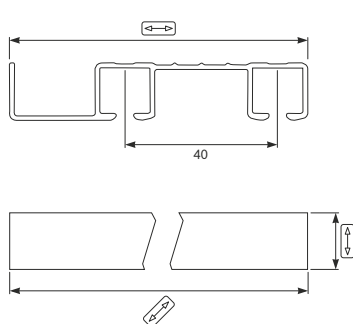

15	78	3000

Acabamento: Anodizado  
Finish: Anodized

## S54 Perfil Inferior para Jogo de Correr S56 Lower Profile for Sliding Door Kit S55

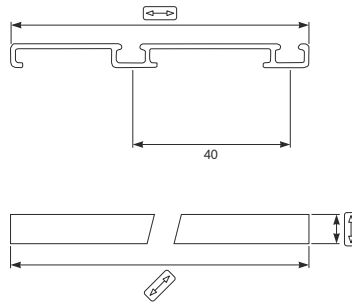

6	75	3000

Acabamento: Anodizado  
Finish: Anodized

## S61 Perfil Inferior/Superior para Jogo de Correr S56 Lower/Upper Profile for Sliding Door Kit S55

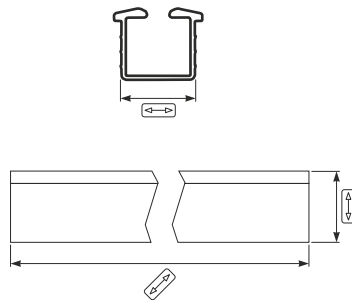

12	15	6000

Acabamento: Anodizado  
Finish: Anodized

## S55 Jogo para Porta de Correr 30-50 Kg Simples / Duplo Simple / Double 30-50 Kg Sliding Door Kit

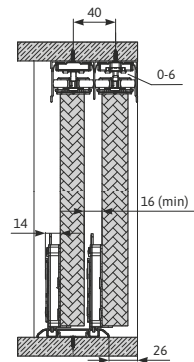

30-50	10

## S56 Jogo para Porta de Correr 15-30 Kg 15-30 Kg Sliding Door Kit

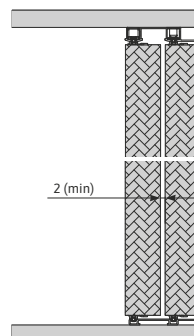

15-30	10

**Q81** Perfil Puxador Redondo  
Round Handle Profile

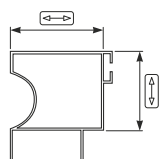

19	23	5000

Acabamento: Preto / Branco / Anodizado  
Finish: Black / White / Anodized

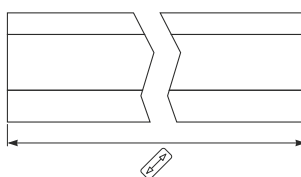

**Q82** Perfil Puxador Reto  
Square Handle Profile

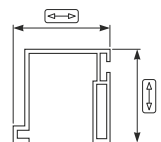

28	28	5000

Acabamento: Preto / Branco / Anodizado  
Finish: Black / White / Anodized

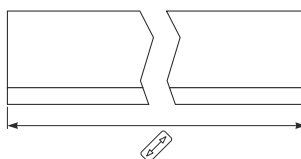

**Q83** Perfil Inferior para Porta de Correr  
Lower Profile for Sliding Door



8,5	43	5000

Acabamento: Preto / Branco / Anodizado  
Finish: Black / White / Anodized

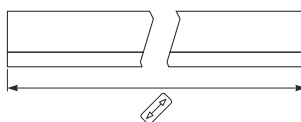

**Q84** Perfil Superior para Porta de Correr  
Upper Profile for Sliding Door

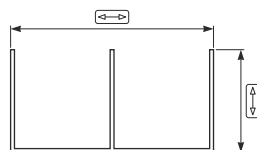

43	86	5000

Acabamento: Preto / Branco / Anodizado  
Finish: Black / White / Anodized

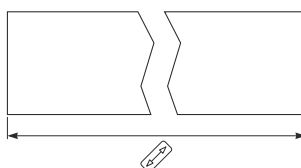



**Q85** Roleto Inferior para Porta de Correr Macho/Fêmea  
Sliding Door Male/Female Lower Wheel

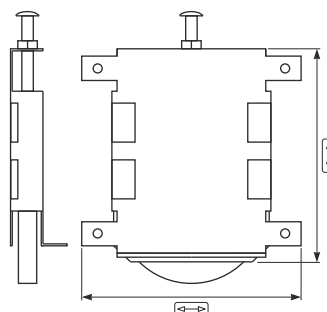

87	90

**Q86** Roleto Superior para Porta de Correr  
Sliding Door Upper Wheel

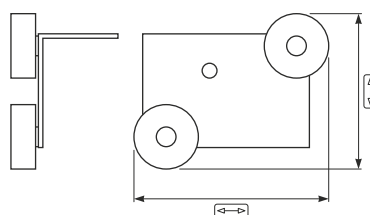

87	90

**S26** Perfil U para Roupeiro  
U Shape Wardrobe Profile

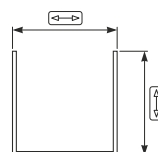

15	18,5	5000

Acabamento: Preto / Branco / Anodizado  
Finish: Black / White / Anodized

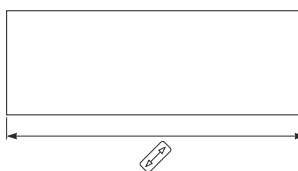

**S27** Perfil H para Roupeiro  
H Shape Wardrobe Profile

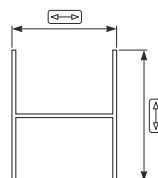



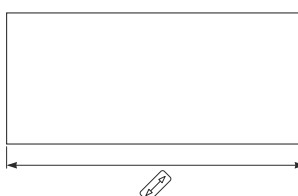

20	18,5	5000

Acabamento: Preto / Branco / Anodizado  
Finish: Black / White / Anodized

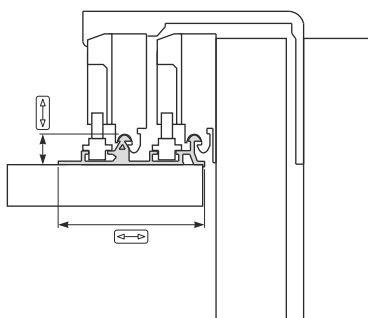

**N100** Calha Superior para Porta de Correr Evolution  
Evolution Sliding Door Upper Profile





		
74	23	3000

Acabamento: Anodizado  
Finish: Anodized

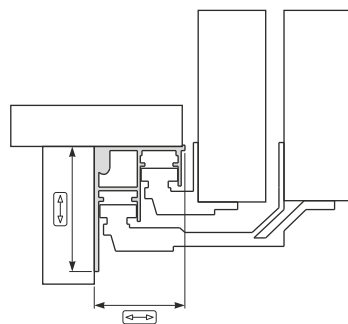
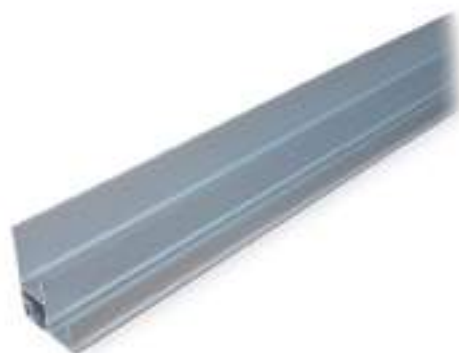
**N99** Calha Inferior para Porta de Correr Evolution  
Evolution Sliding Door Lower Profile





		
60	41,5	3000

Acabamento: Anodizado  
Finish: Anodized

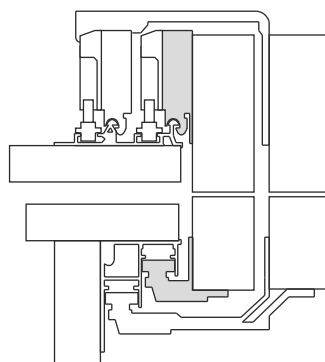

**N96.INT** Jogo Interior para Porta de Correr Evolution  
Evolution Sliding Door Interior Kit

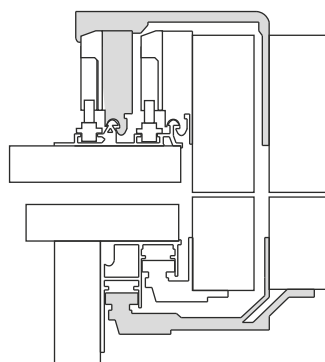

	
50	1

**N96.EXT** Jogo Exterior para Porta de Correr Evolution  
Evolution Sliding Door Exterior Kit



	
50	1

**T71** Kit de Fixação para Amortecedor Evolution  
Evolution Damper Fixation Kit

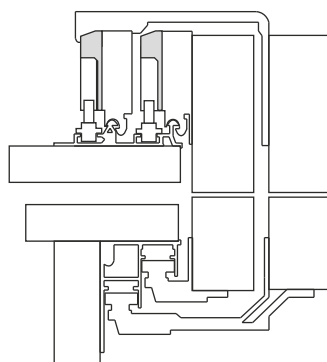

1

**T72** Amortecedor Superior Evolution  
Evolution Upper Damper Kit

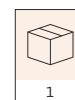
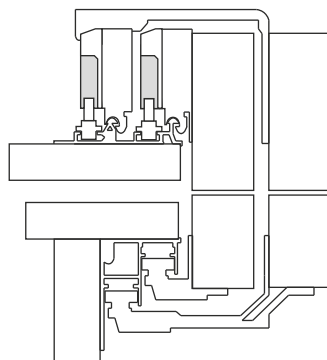

1

**T73** Ativador de Amortecedor Superior Evolution  
Evolution Damper Activation Device

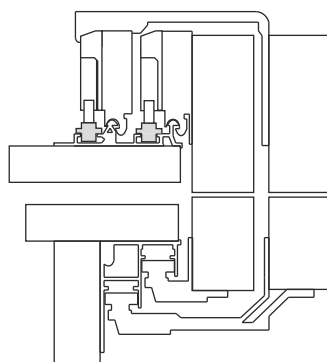

1

**Q63** Jogo para Porta de Correr Lite 60 Retrac  
Lite 60 Retrac Sliding Door Set

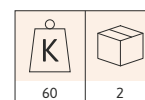
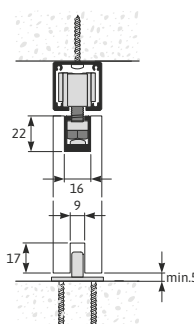

60

2

**Q62** Calha para Porta de Correr Lite 60  
Profile for Lite 60 Sliding Door

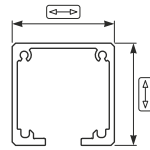

30	30	3000

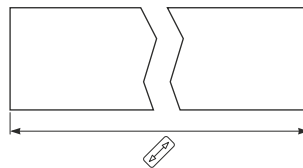

**Q65** Jogo para Porta de Correr Lite 60 Superior  
Lite 60 Superior Sliding Door Set

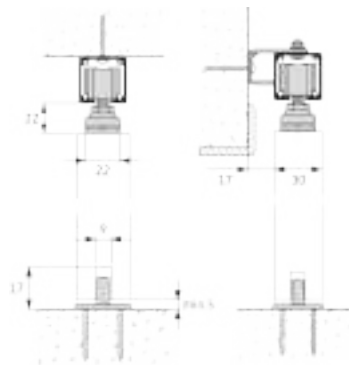

60	2

**Q64** Suporte de Parede para Lite 60 Superior  
Lite 60 Superior Wall Support

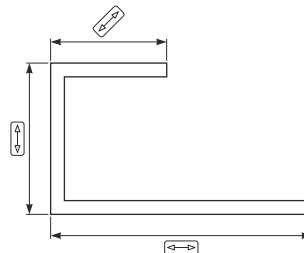

22	38	17

**721** Jogo para Porta de Correr K-30  
K-30 Sliding Door Set

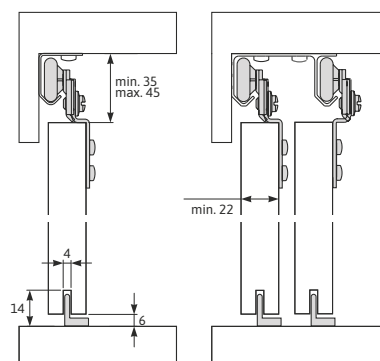

30	10

## 723 Calha Dupla para Porta de Correr K-30 Double Profile for K-30 Sliding Door

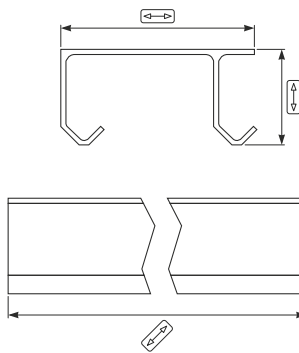

26,4	53	2000
26,4	53	3000

## 191 Calha Simples para Porta de Correr K-30 Simple Profile for K-30 Sliding Door

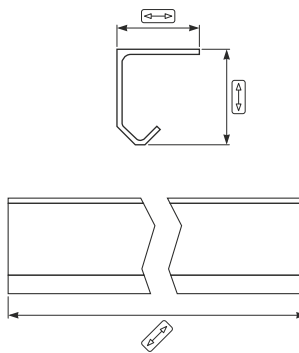

26,4	21,2	2000
26,4	21,2	3000

## P71 Jogo para Porta de Correr NK-45 NK-45 Sliding Door Set

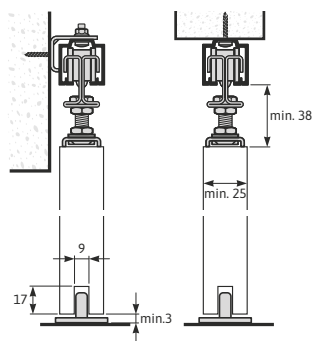

45	10

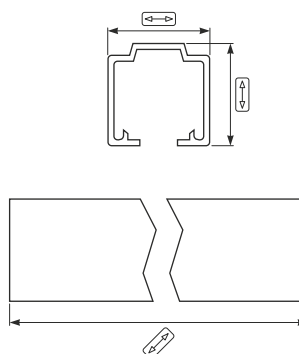

## 841 Calha para Porta de Correr NK-45 Profile for NK-45 Sliding Door



28	28	3000

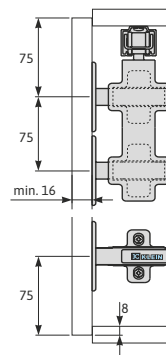

**E61** Jogo para Porta de Correr Slidpar 25  
Slidpar 25 Sliding Door Set



 K	
25	1

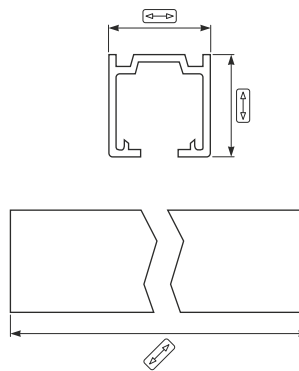

**941** Calha para Porta de Correr NK-80  
Profile for NK-80 Sliding Door

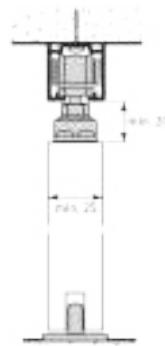

		
29	28,2	3000

**A10** Jogo para Porta de Correr Slid 60  
Slid 60 Sliding Door Set



 K	
60-85	20

**041** Jogo para Porta de Correr Roll 22  
Roll 22 Sliding Door Set

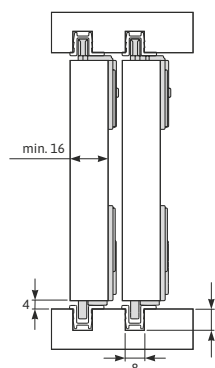

 K	
22	20

## 042 Jogo para Porta de Correr Roll 42 Roll 42 Sliding Door Set

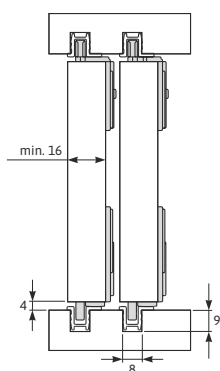

42	20

## 192 Calha para Porta de Correr Roll 22/42 Profile for Roll 22/42 Sliding Door

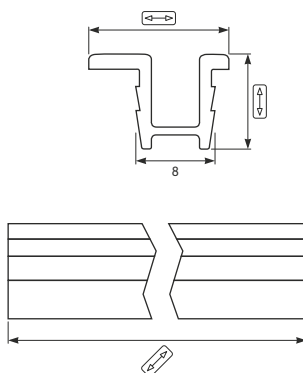

10	14,5	2000
10	14,5	3000

## 248 Travão para Porta de Correr Roll 22/42 Roll 22/42 Sliding Door Stopper



10	125	10

## 227.25 Jogo para Porta de Correr Roll 25 Roll 25 Sliding Door Set

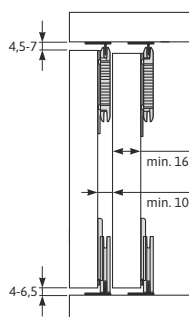

25	20

**227.45** Jogo para Porta de Correr Roll 45  
Roll 45 Sliding Door Set

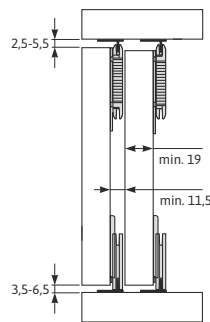

45	10

**618** Calha para Porta de Correr Roll 25/45  
Profile for Roll 25/45 Sliding Door

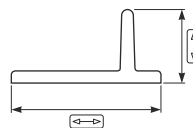

9	18	2000
9	18	3000

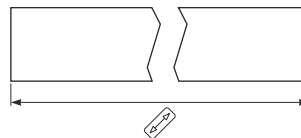

**T43** Calha para Porta de Correr Lite 100 KSC Retrac  
Lite 100 KSC Retrac Sliding Door Profile

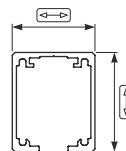

36	30	3000

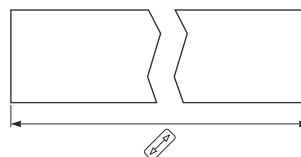

**T44** Jogo para Porta de Correr Lite 100 KSC Retrac  
Lite 100 KSC Retrac Sliding Door Kit

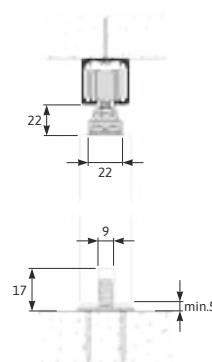

100	2



## O54 Jogo para Porta de Correr 40 Kg 40 Kg Sliding Door Kit

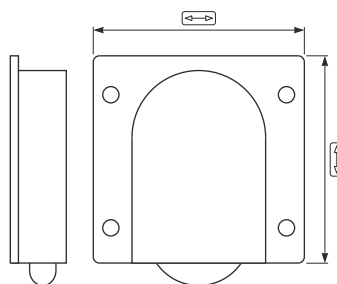

54	56	200

## L45 Perfil Inferior para Porta de Correr Sliding Door Lower Profile

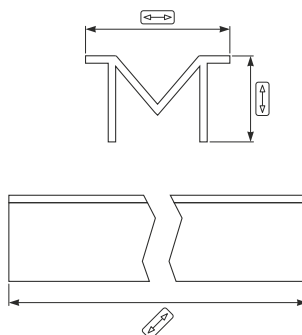

8,7	14,5	5000

Acabamento: Anodizado Natural / Preto  
Finish: Natural Anodized / Black

## L46 Perfil Superior para Porta de Correr Sliding Door Upper Profile

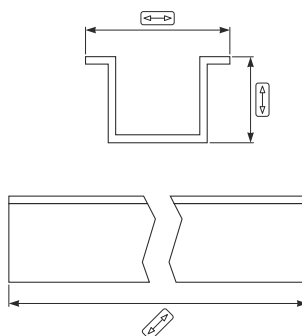

8,7	14,5	5000

Acabamento: Anodizado Natural / Preto  
Finish: Natural Anodized / Black

## 226 Jogo para Porta de Correr OMGE OMGE Sliding Door Set

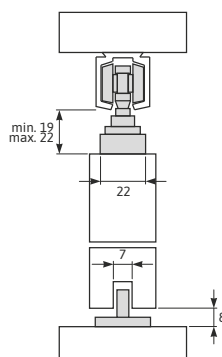

40	1

**607** Calha para Porta de Correr OMGE  
OMGE Sliding Door Profile

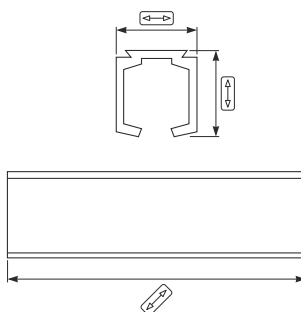

27,5	26	3300

**S96** Kit 2 Corrediças de Bolso DTC  
2 Pocket-Sliding DTC Kit

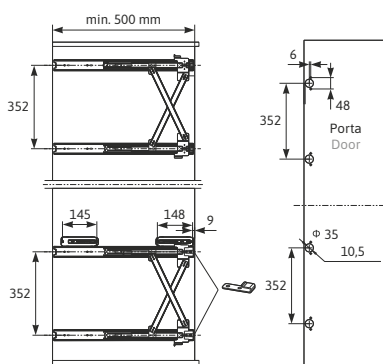

10

**S30** Rack de Sapatos Extração Total com Amortecedor  
Soft Closing Full Extension Shoes Rack

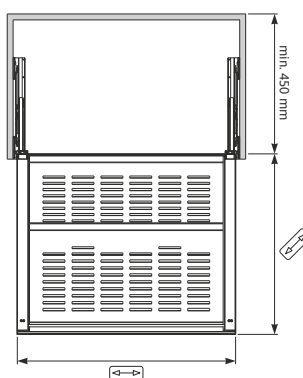

180	564	443
180	864	443

**S31** Cesto de Verga Extração Total com Amortecedor  
Soft Closing Full Extension Rattan Storage Basket

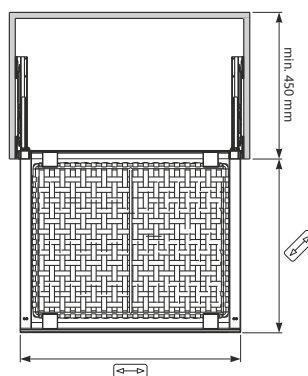

170	564	443
170	864	443

**S32** Cesto de Chapa Perfurada Extração Total com Amortecedor  
Soft Closing Full Extension Storage Box

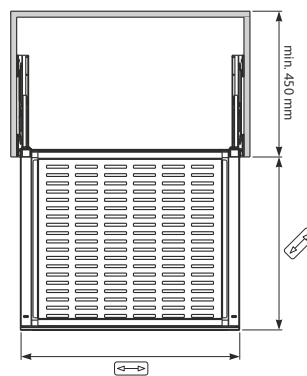

150	564	443
150	864	443

**S33** Porta Calças com 6/9 Barras Extração Total com Amortecedor  
Soft Closing Full Extension Trousers Rack

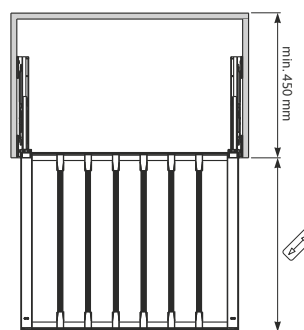

60	564	443
60	864	443

**S34** Espelho Rebatível  
Rotating Mirror

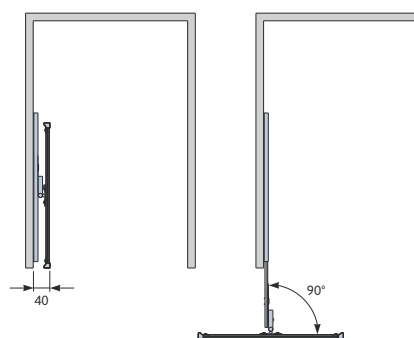

1000	300	40

**958** Varão de Roupeiro  
Wardrobe Tube

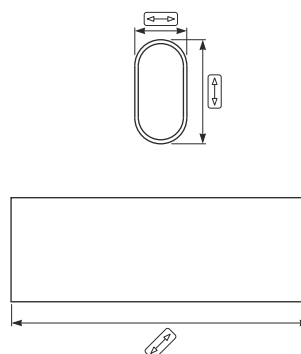

30	15	5000

Acabamento: Anodizado / Antracite  
Branco Mate / Champagne  
Finish: Anodized / Anthracite  
Matte White / Champagne

**J80** Suporte Central de Varão de Roupeiro  
Wardrobe Tube Central Support

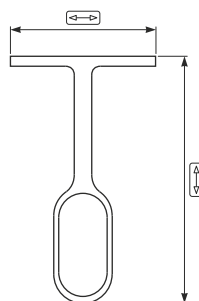

72	40,8	1000

Acabamento: Cinza / Branco / Antracite  
Finish: Grey / White / Anthracite

**015** Suporte Lateral para Varão de Roupeiro  
Side Support for Wardrobe Tube

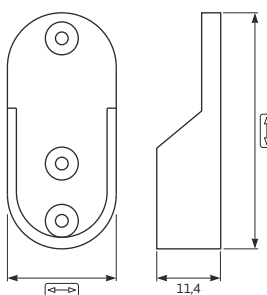

43,5	19,5	1000

Acabamento: Cinza / Branco / Antracite  
Finish: Grey / White / Anthracite

**T42** Suporte Lateral e Superior para Varão de Roupeiro  
Side and Top Support for Wardrobe Tube

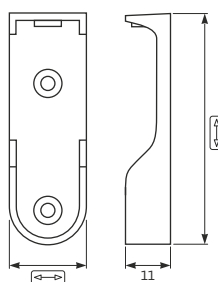

63	19	1000

**512** Suporte Lateral Plástico para Varão de Roupeiro  
Plastic Side Support for Wardrobe Tube

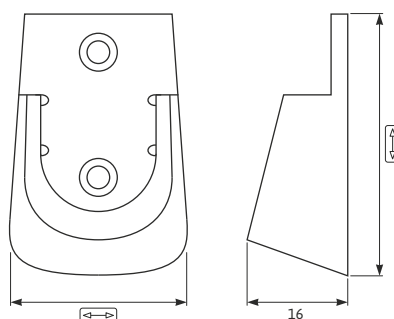

43	29	500

Acabamento: Cinza / Branco  
Finish: Grey / White

## 513 Suporte Lateral Plástico com Bucha para Varão de Roupeiro Plastic Side Support with Dowel for Wardrobe Tube

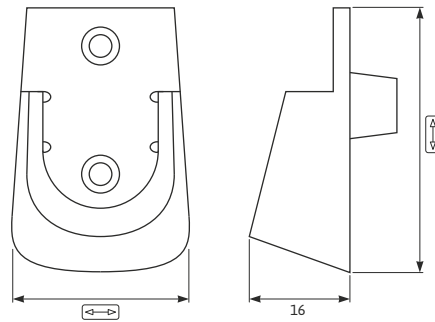

43	29	500

Acabamento: Cinza / Branco  
Finish: Grey / White

## G86 Cabide Extraível Extractable Hanger

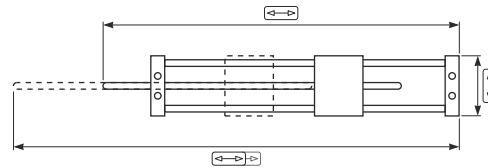

410	280	65	20
510	330	65	20
610	380	65	20
710	430	65	20
810	480	65	20
910	530	65	20

## N24 Suporte de Calças com 11 Braços Trousers Support with 11 Arms

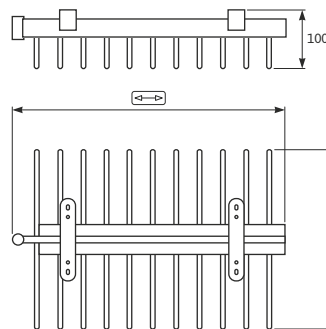

340	470	10

## N68 Suporte Basculante para Roupeiro Tilting Support for Wardrobe

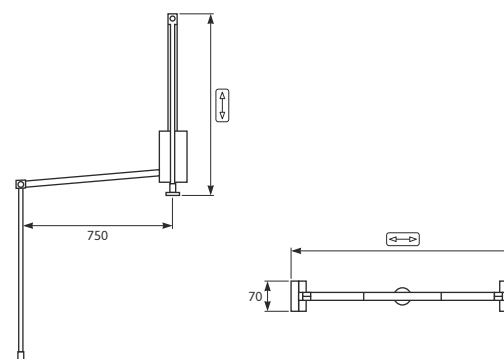

850	450-600	6
850	600-830	6
850	830-1150	6

**J69** Laterais de Sapateira  
Shoe Closet

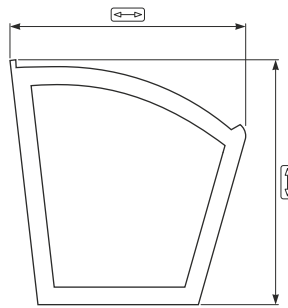

265	270	35

**J88** Esticador de Portas  
Door Tensioner

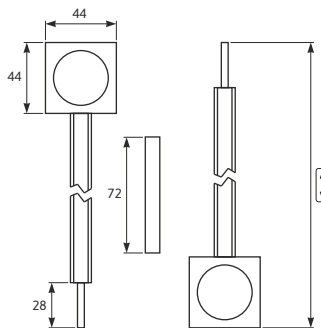

980	50



J



Pés e Rodízios  
Legs and Castors

J

**E74** Rodízio Industrial sem Travão  
Industrial Castor without Brake

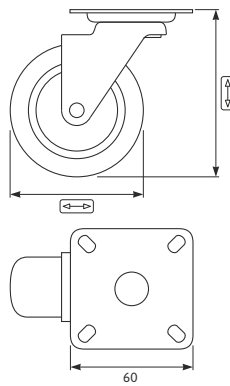

97	75	60

**E75** Rodízio Industrial com Travão  
Industrial Castor with Brake

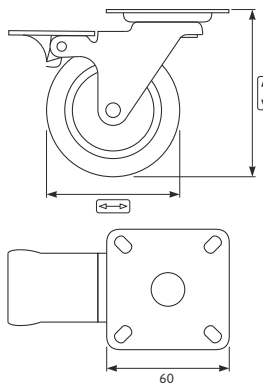

97	75	60

**E76** Rodízio Industrial sem Travão  
Industrial Castor without Brake

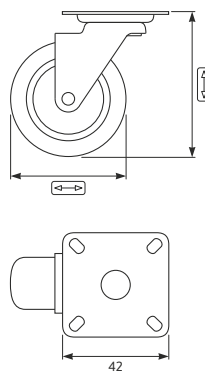

65	50	100

**E77** Rodízio Industrial com Travão  
Industrial Castor with Brake

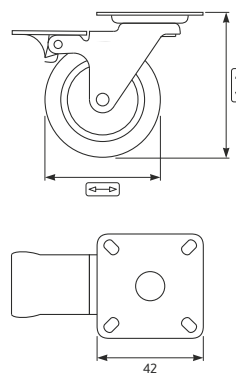

65	50	100



**U39.XX** Rodízio Plástico sem Travão  
Plastic Castor without Brake

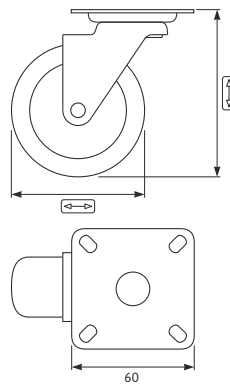

97	75	60

**U39.CT** Rodízio Plástico com Travão  
Plastic Castor with Brake

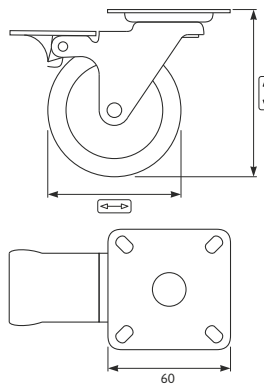

97	75	60

**U38.XX** Rodízio Plástico sem Travão  
Plastic Castor without Brake

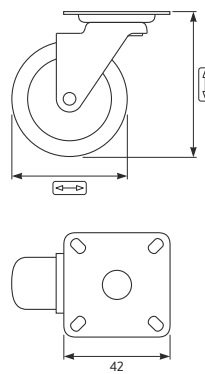

65	50	100

**U38.CT** Rodízio Plástico com Travão  
Plastic Castor with Brake

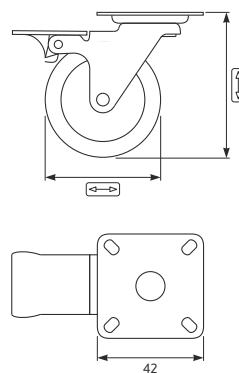

65	50	100

**N84** Rodízio de Alumínio sem Travão  
Aluminium Castor without Brake

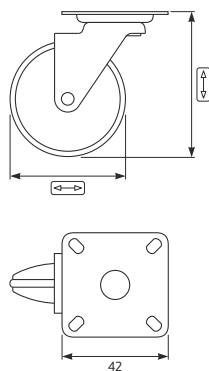

65	50	8

**N85** Rodízio de Alumínio com Travão  
Aluminium Castor with Brake

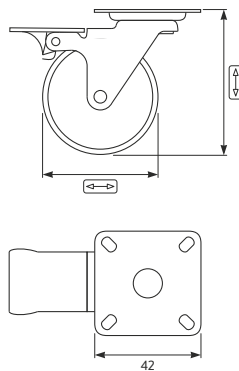

65	50	8

**R50** Rodízio de Alumínio sem Travão  
Aluminium Castor without Brake

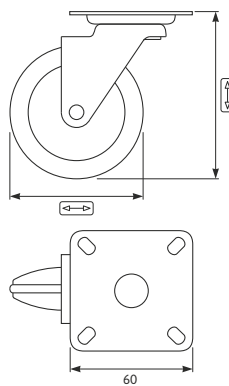

100	75	4

**N86** Rodízio de Alumínio com Travão  
Aluminium Castor with Brake

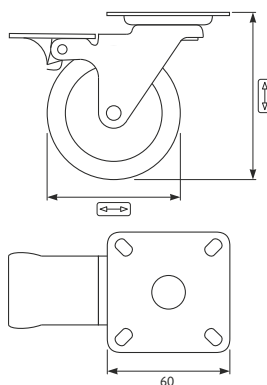

100	75	4

**N87** Rodízio Transparente sem Travão  
Transparent Castor without Brake

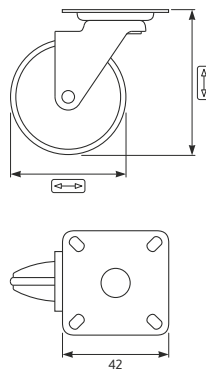

65	50	8

**N88** Rodízio Transparente com Travão  
Transparent Castor with Brake

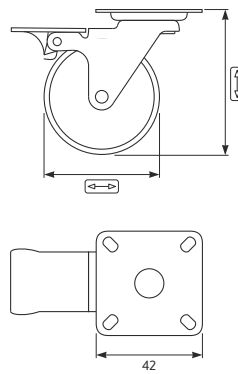

65	50	8

**496** Rodízio Duplo  
Double Castor

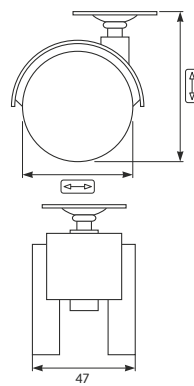

55	40	200
65	50	200

**927** Rodízio Duplo com Travão  
Double Castor with Brake

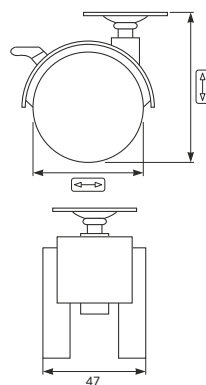

65	50	200

**497** Rodizio Mini de Plástico  
Plastic Mini Castor

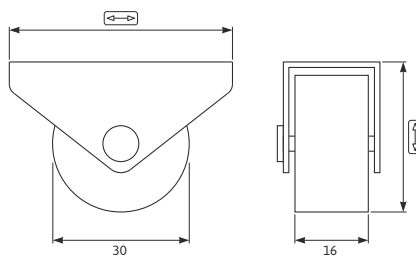

32	48	500

**497.PK** Rodizio Mini de Borracha  
Rubber Mini Castor

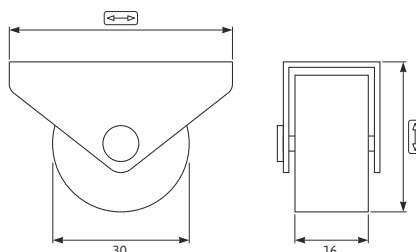

32	48	500

**U37** Rodizio Vertical de Plástico  
Plastic Vertical Caster

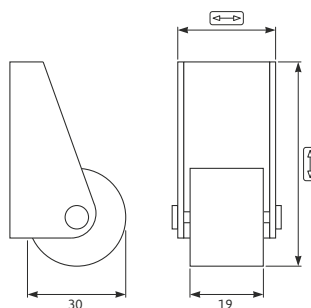

52	25	500

**P93** Rodizio Vertical de Borracha  
Rubber Vertical Caster

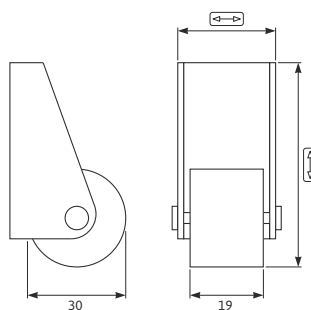

52	25	500

# Pés e Rodízios Legs and Castors



**L57** Rodízio Oculto  
Embed Castor

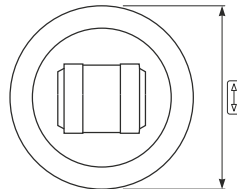
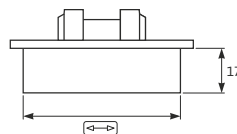

54	40	250

**T65** Pé Quadrado de Alumínio  
Aluminium Square Leg

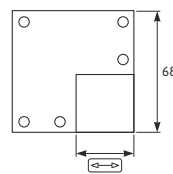
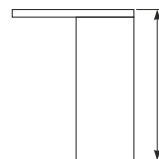

100	38	100
120	38	100
150	38	100

Acabamento: Preto / Branco  
Finish: Black / White

**P01** Pé Redondo Regulável de Alumínio  
Adjustable Aluminium Round Leg

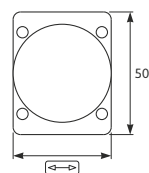
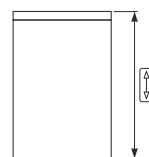

60	40	100

Acabamento: Anodizado  
Finish: Anodized

**P02** Pé Quadrado Regulável de Alumínio  
Adjustable Aluminium Square Leg

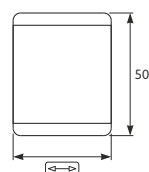
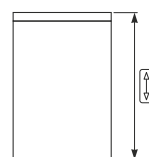

60	40	200
100	40	20
120	40	30
150	40	30

Acabamento: Anodizado  
Finish: Anodized

**P62** Pé Quadrado de Alumínio  
Aluminium Square Leg

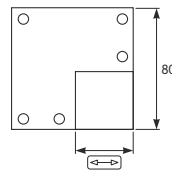
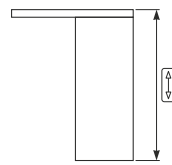

Altura (mm)	Largura (mm)	Comprimento (mm)
120	37	50
160	37	50
200	37	50

Acabamento: Anodizado  
Finish: Anodized

**K73** Pé Quadrado de Alumínio  
Aluminium Square leg

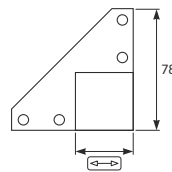
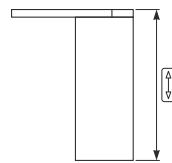

Altura (mm)	Largura (mm)	Comprimento (mm)
100	40	100
120	40	100
140	40	100

Acabamento: Anodizado  
Finish: Anodized

**J86** Pé de Móvel Quadrado em Zamak  
Zamak Furniture Square Leg

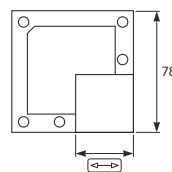
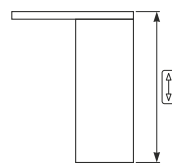

Altura (mm)	Largura (mm)	Comprimento (mm)
100	38	100

Acabamento: Niquel Mate  
Finish: Matte Nickel

**Q23** Pé de Móvel Redondo Regulável  
Adjustable Round Furniture Leg

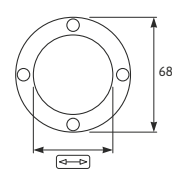
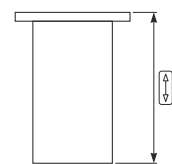

Altura (mm)	Largura (mm)	Comprimento (mm)
100	45	25
120	45	25
140	45	25

Acabamento: Niquel Satinado  
Finish: Satin Nickel

# Pés e Rodízios Legs and Castors



**U83** Pé de Móvel Tubular  
Tubular Furniture Leg

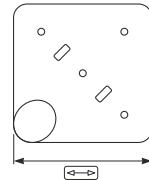
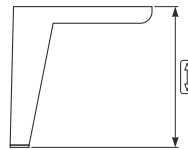

120	102	100

Acabamento: Preto Mate / Branco Mate  
Finish: Matte Black / Matte White

**U84** Pé de Móvel Rooster  
Rooster Furniture Leg

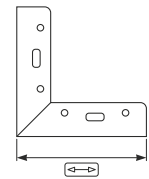
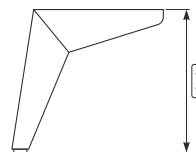

140	128	100

Acabamento: Preto Mate / Branco Mate  
Finish: Matte Black / Matte White

**M99** Pé de Móvel  
Furniture Leg

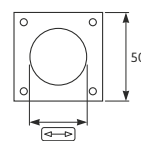
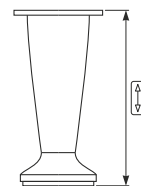

100	35	80

Acabamento: Niquel Satinado  
Finish: Satin Nickel

**N80** Pé de Balcão Inclinado  
Inclined Balcony Foot

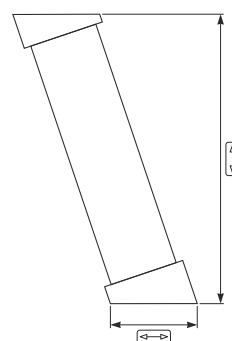

210	64	80

Acabamento: Niquel Satinado  
Finish: Satin Nickel

**B70** Pé de Mesa  
Table Leg

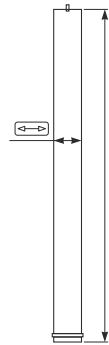

710	60	4
870	60	4

Acabamento: Nickel Satinado  
Finish: Satin Nickel

**U31** Pé de Móvel Ajustável Axilo  
Axilo Adjustable Furniture Leg

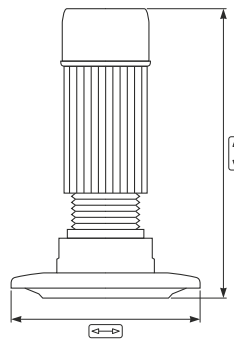

60	78	100
80	78	100
100	78	100
125	78	100
150	78	100

**U32** Base para Pé de Móvel Ajustável Axilo  
Base for Axilo Adjustable Furniture Leg

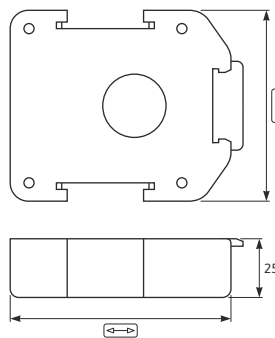

79	92	100

**U33** Grampa para Pé de Móvel Ajustável Axilo  
Clip for Axilo Adjustable Furniture Leg

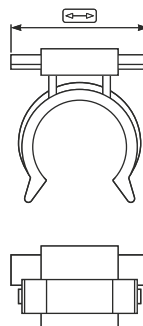

34	100
40	100



Para Madeira ou PVC  
For Wood or PVC



# Pés e Rodízios Legs and Castors

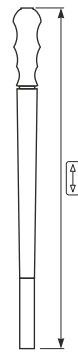

**U30** Chave Manual para Pé de Móvel Ajustável Axilo  
Adjusting Tool for Axilo Furniture Leg



	
640	1

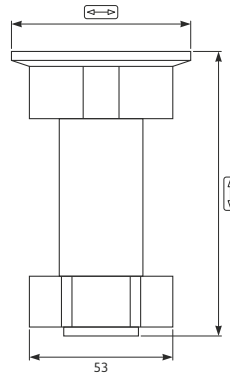

**753** Pé de Cozinha Plástico  
Plastic Kitchen Leg



		
100	55	200
120	55	180
140	55	150

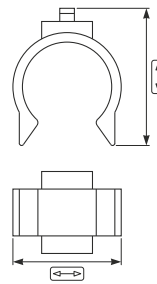

**589** Grampa para Pé de Cozinha para PVC  
Panel Clip for PVC Panel

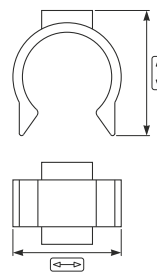

		
47	36	1000

**757** Grampa para Pé de Cozinha para Madeira  
Panel Clip for Wood Panel



		
41	36	1000

**Q16** Pé Nivelador  
Leveler Leg

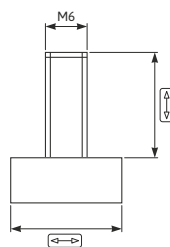

14	16	1500

**Q17** Pé Nivelador  
Leveler Leg

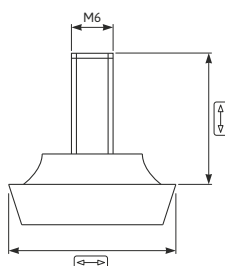

14	24	700

**Q18** Pé Nivelador  
Leveler Leg

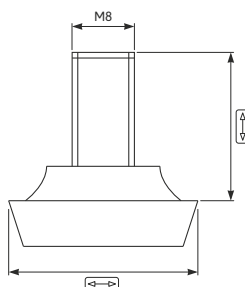

15	24	700

**F04** Nivelador de Aparafusar Invisível  
Invisible Bolt Leveler

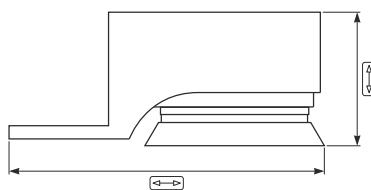

21,7	49	250

**B63** Deslizador com Feltro  
Slipper with Felt

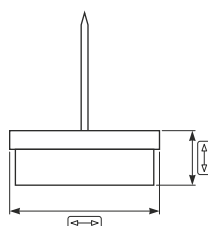

10	20	1000
7	24	1000

# Pés e Rodízios Legs and Castors



**150** Deslizador de Agradar  
Stapling Slipper



15	54	2000

Cor: Carvalho / Castanho / Branco  
Colour: Oak / Brown / White

**151** Deslizador de Agradar com Bucha  
Stapling Slipper with Dowel

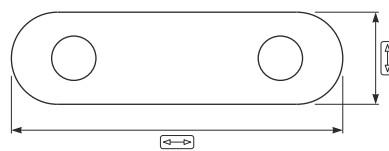

15	54	1000

Cor: Carvalho  
Colour: Oak

**F09** Deslizador com Prego  
Slipper with Nail

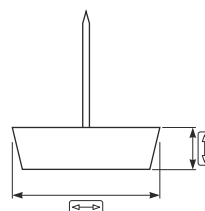

4	15	1000
5	20	1000
5,4	22	1000
6	25	1000

Cor: Castanho / Branco  
Colour: Brown / White

**O05** Deslizador de Feltro  
Felt Slipper



22	3	1000

**D99** Nivelador Bomboca  
Adjustable Leg

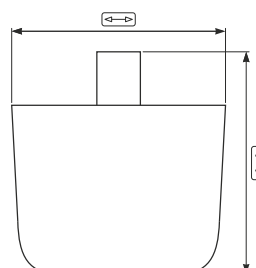

490	270	250
490	420	250
490	440	250



K



# Sistemas de Ligação

## Connection Systems

K

**U63** Caixa de Ligador VC  
VC Connector Housing

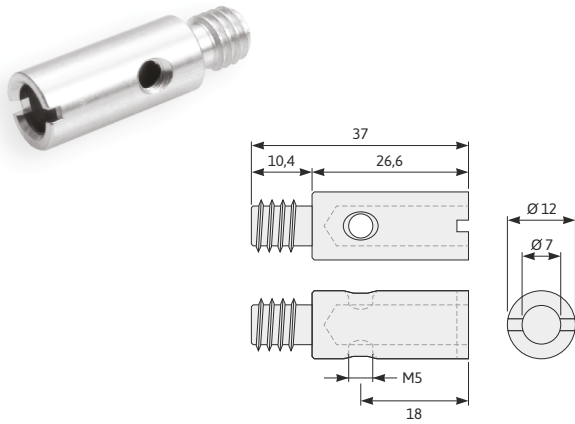

**U64** Perno de Ligador VC  
VC Connector Dowel

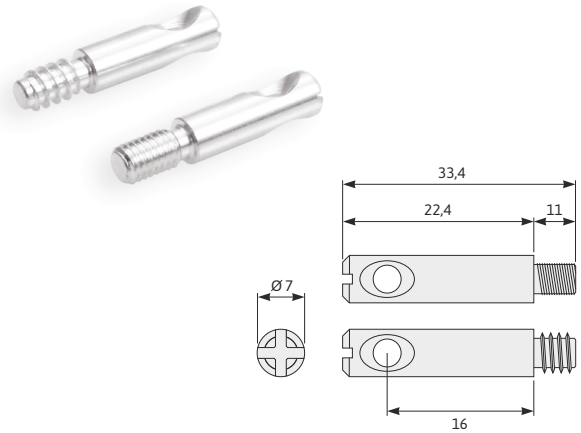

**U65** Parafuso para Ligador VC  
VC Connector Screw

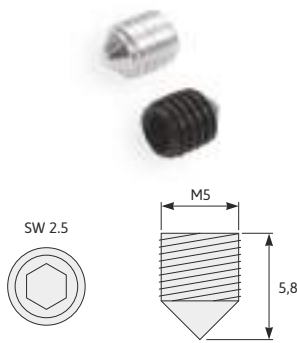

**U66** Broca para Caixa de Ligador VC  
VC Connector Housing Drill



**U67** Chave para Caixa de Ligador VC  
VC Connector Housing Key

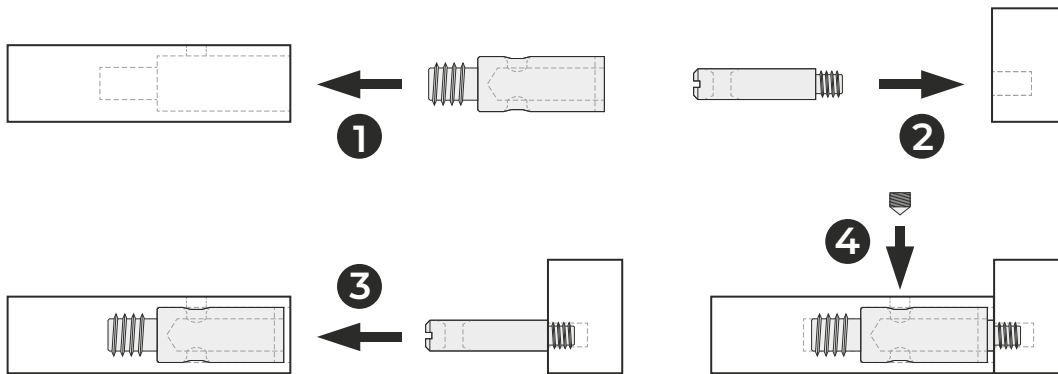
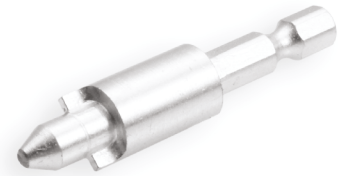

**U97** Ligador CIKO  
CIKO Connector



48	8	1000



**718** Ligador de Encaixe  
Housing Connector

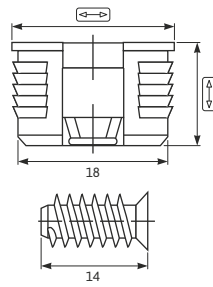

14	21	1000

**816** Ligador com Minifixo + Parafuso Rosca Madeira  
Housing Connector + Wood Screw

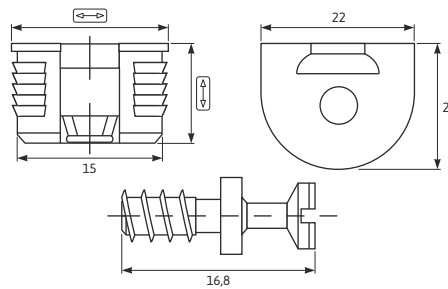

15,5	20	1000

**E32** Ligador Uniblock  
Uniblock Connector

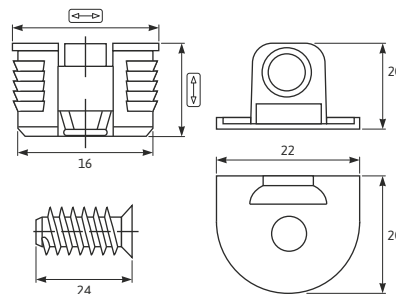

14	20	2000

**V11** Ligador Cube  
Cube Connector

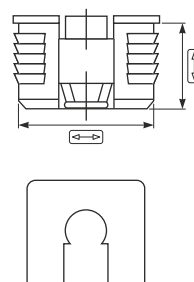

12,5	20	3000

**V12** Parafuso Ligador  
Connector Screw

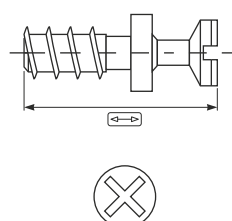

17,1	5000

**V13** Ligador Metal  
Metallic Connector

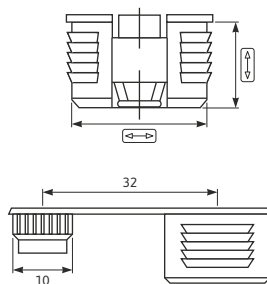

12,5	20	1000
14	20	1000

**V27** Parafuso Ligador  
Connector Screw

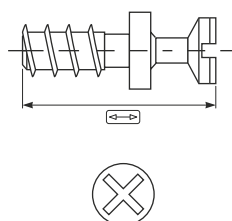

14,4	5000

**F28** Ligador a 90°  
90° Connector

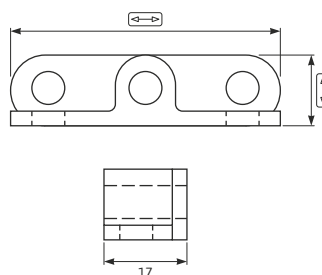

14	40	500

Acabamento: Zincado / Pass. Amarelo  
Finish: Zinc Plated / Yellow Passivated

**R31** Ligador a 90°  
90° Connector

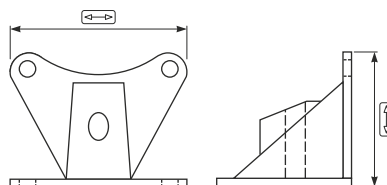

23	35	1000

**985.35** Copo de Ligador Alta Segurança  
High Security Connector Cam

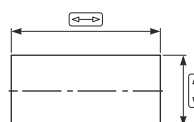



16,8	35	100



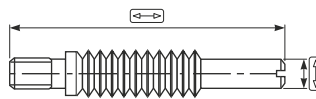



## 985 Perno de Ligador Alta Segurança High Security Connector Dowel

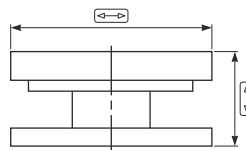

		
10	64	100
10	84	100



## P66 Copo de Ligador JL JL Connector Cam



		
16,5	35	500

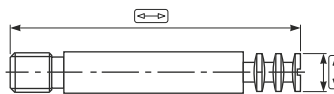

## P67 Perno de Ligador JL JL Connector Dowel



		
8,5	59	500

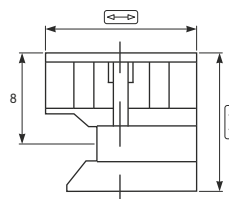

## 585.XXX Caixa de Ligador Plástico Plastic Connector Cam

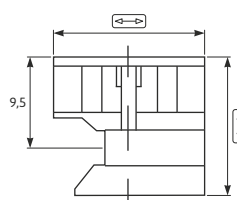

		
12,3	15	5000

## 586 Caixa de Ligador Minifixo Minifix Connector Cam



		
13,9	15	2000

**585** Caixa de Ligador Minifixo  
Minifix Connector Cam

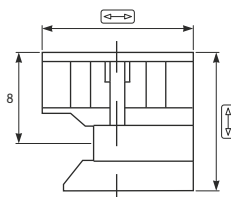

12,5	15	2000

**711** Perno de Ligador Minifixo  
Minifix Connector Dowel

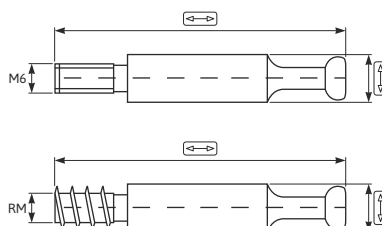

7	42	2000
7	45	2000

**712** Tampa para Cobrir Ligador Minifixo  
Minifix Connector Cover



4	16,5	2000

Cores: Branco / Preto / Castanho  
Colours: White / Black / Brown

**D72.08** Copo de Ligador sem Bordo  
Connector Cam without Edge

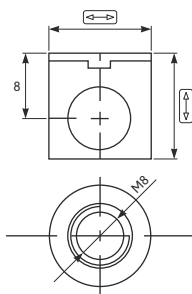

13,5	14	2000

Acabamento: Zincado / Oxidado  
Finish: Zinc Plated / Oxidized

**D72.10** Copo de Ligador sem Bordo  
Connector Cam without Edge

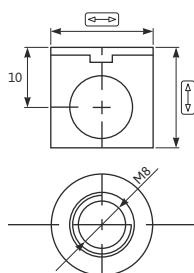



15,5	14	2000

Acabamento: Zincado / Oxidado  
Finish: Zinc Plated / Oxidized

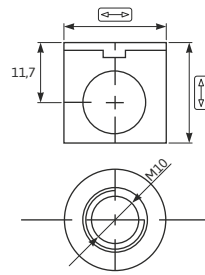
**G58** Copo de Ligador sem Bordo  
Connector Cam without Edge





		
19,3	16	1000

Acabamento: Zincado  
Finish: Zinc Plated

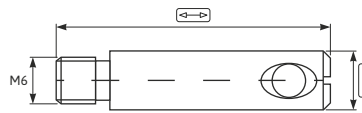

**D74** Perno para Ligador  
Connector Dowel



		
7	36	1000
7	38	1000
7	46	1000
7	76	1000

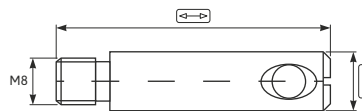

**D75** Perno para Ligador  
Connector Dowel



		
8	35	1000
8	46	1000

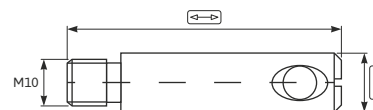

**M48** Perno para Ligador  
Connector Dowel

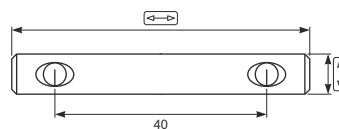

		
10	36	700
10	46	700
10	55	700

**709** Perno Duplo para Ligador  
Double Dowel Connector



		
7	62	1000

**D74.75** Perno a 90° para Ligador  
90° Connector Dowel

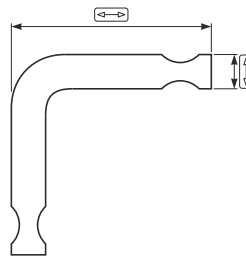

7	43	800

**D74.VT** Perno Articulado para Ligador  
Articulated Connector Dowel

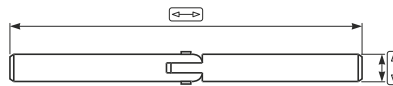

7	90	500

**D76** Espigão de Aperto para Ligador  
Connector Screw

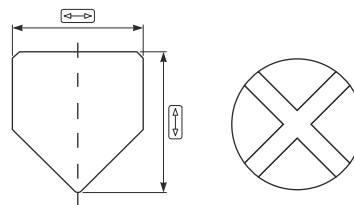

8	M6	10000
11	M8	10000
13,5	M10	5000

M6 Pozidrive / Hexagonal

**824** Copo para Ligador  
Connector Cam

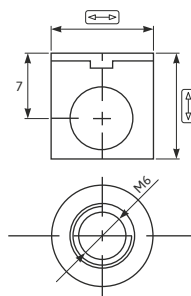

13	10	2500

**594** Semfim M6  
M6 Insert

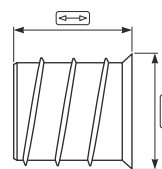

11,7	13	4000
11,7	15	3000
11,7	20	2000
11,7	24	2000

**874** Semfim M8  
M8 Insert

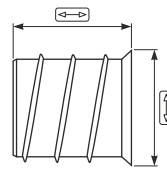

Δ	↔	📦
13,6	15	4000
13,6	20	3000
13,6	24	2000

**C26** Semfim M10  
M10 Insert

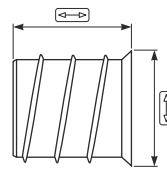

Δ	↔	📦
16,5	20	1000

**E10** Bucha Nylon Auto Roscante  
Self-Threading Nylon Dowel

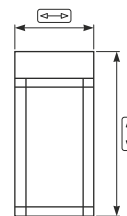

Δ	↔	📦
9,5	5	10000

**C87** Bucha para Dobradiça  
Hinge Dowel

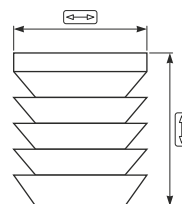

Δ	↔	📦
13	10	5000

**050** Bucha Nylon M6  
M6 Nylon Dowel

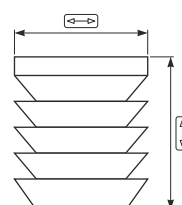

Δ	↔	📦
12,5	10	5000

**N73** Ligador de Zamak Excêntrico  
Excentric Zamak Connector

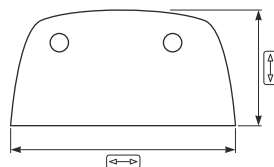

25	39	100

**257** Parafuso de Aglomerado  
Agglomerate Screw

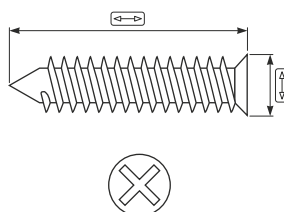

	12	16	18	20	25	30	35	40	45	50	55	60	70
2,5		X											
3	X	X	X	X	X	X	X						
3,5	X	X	X	X	X	X	X	X	X				
4	X	X	X	X	X	X	X	X	X	X	X		
4,5	X	X	X	X	X	X	X	X	X	X	X	X	X
5					X	X	X	X	X	X	X	X	X
6												X	

**265** Parafuso de Cabeça Chata  
Flat Head Screw

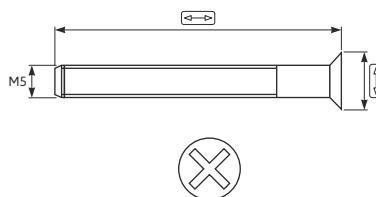

7	55	500

**263** Parafuso de Cabeça Oval  
Oval Head Screw

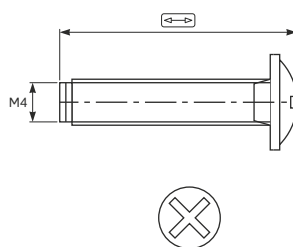

10	27	1000
12	30	
14	35	
20	38	
22	40	
25	45	

**299** Parafuso Ligador  
Connector Screw

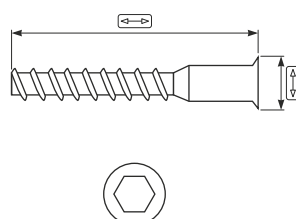

8	50	1000

**300** Parafuso Ligador  
Connector Screw

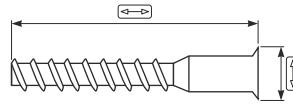

7,5	50	1000

**262** Parafuso Cabeça Oval  
Oval Head Screw

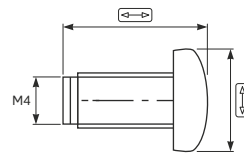

17	8	2000
17	9	2000

**H93** Parafuso Sextavado  
Hexagonal Screw

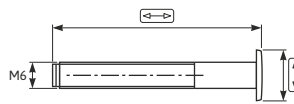

17	30	1000
17	40	1000
17	50	1000
17	60	1000
17	70	1000

**747** Parafuso com Ligador  
Connector with Screw

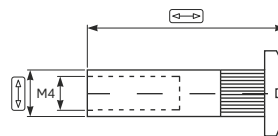

5	15	5000
5	29	2000

**867** Porca de Ferro M6  
M6 Steel Nut

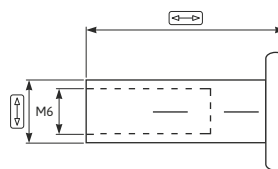

8	14	3000

**060** Batente com Rosca Central  
Central Threaded Stop

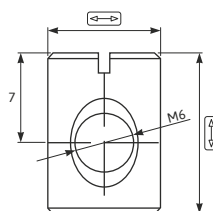

14	10	1000

**698** Batente com Rosca Descentrica  
Descentric Threaded Stop

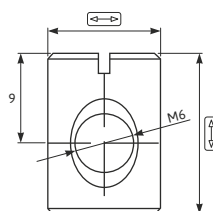

14	10	1000

**061** Batente com Rosca Descentrica  
Descentric Threaded Stop

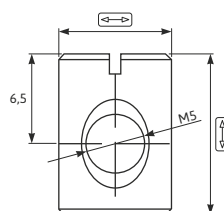

12	10	1000

**209** Haste Roscada M6  
M6 Threaded Rod



20	100
26	100
33	100
40	100
45	100
50	100
60	100
80	100
85	100

**E82** Parafuso Euro para Furo 5 mm  
5 mm Hole Euro Screw

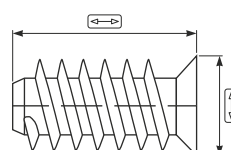





6	13,5	1000



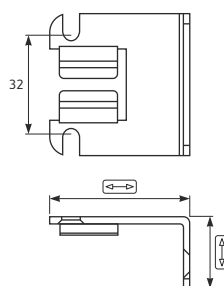





**V14** Conector de Costa Stark  
Stark Back Connector

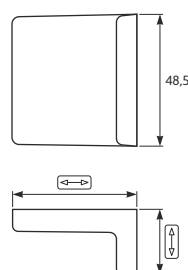

		
22	43,5	250



**V15** Tampa de Conector de Costa Stark  
Stark Back Connector Cover

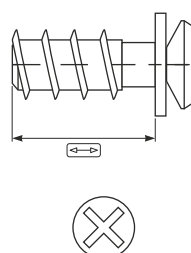

		
24	46,5	2000

**V16** Parafuso de Conector de Costa Stark  
Stark Back Connector Screw



	
10,5	9000



**L13** Esquadro Plástico  
Plastic Bracket

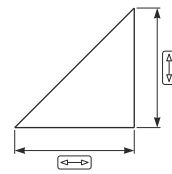

11	11	1000

**583** Chapa Quadrada 4 Furos  
4 Holes Square Plate

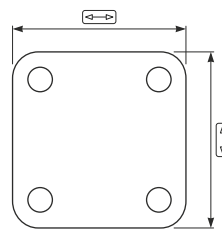

37	37	1000

**165** Esquadro de Ferro  
Steel Square

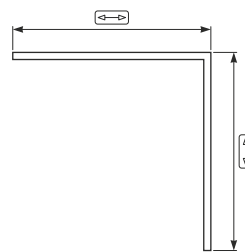

55	55	500

**B81** Esquadro Plano 4 Furos  
4 Holes Flat Square

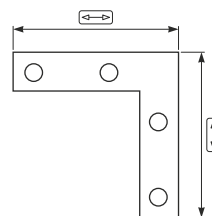

60	60	750

**K45** Esquadro 4 Furos  
4 Holes Square

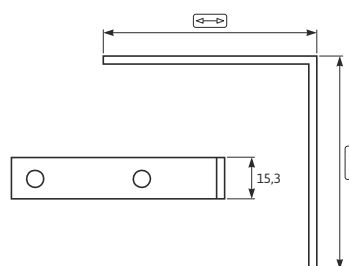

30	30	100
40	40	100
50	50	100
60	60	100

**166** Esquadro 4 Furos  
4 Holes Square

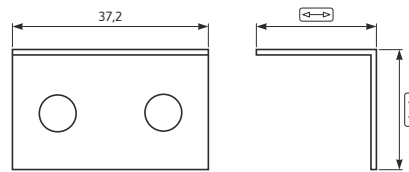

20	20	1000

**632** Esquadro 2 Furos  
2 Holes Square

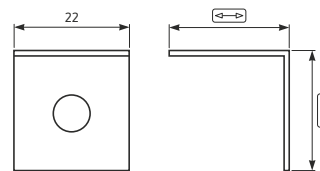

24	24	1500

**B62** Chapa de Ligação Plana  
Flat Connector Plate

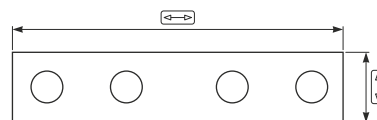

15,3	60	1000

**379** Esquadro Plástico com Tampa  
Plastic Square with Cover

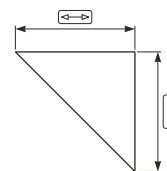

22	22	500

Cores: Branco / Pinho / Cinza  
Castanho / Carvalho  
Colours: White / Pine / Grey  
Brown / Oak

**N95** Esquadro Metálico  
Metalic Square

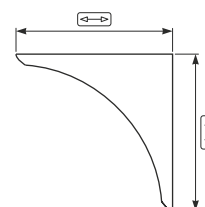

18	18	2000

**670** Tranqueiro de Cama  
Bed Coupling

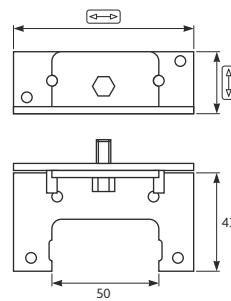

26	83	150

**535** Tranqueiro de Cama  
Bed Coupling

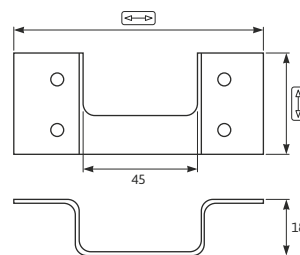

33,5	93	500

**156** Tranqueiro de Cama  
Bed Coupling

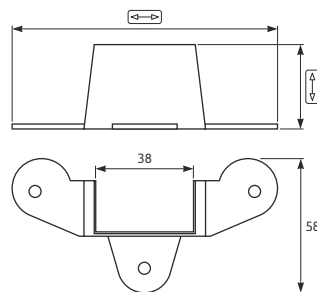

30	97	500

**L61** Canto de Ligação  
Connecting Corner

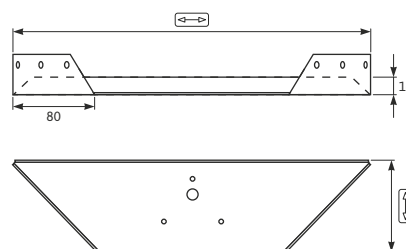

75	300	60

**877** Chapa de Ligação Plana  
Flat Connector Plate

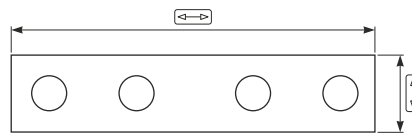

20	130	500

**112** Cavilha de Madeira Faia  
Beech Wood Pin

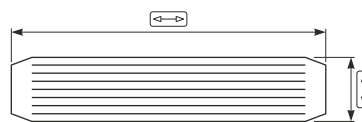

	20	25	30	35	40	45	50	60	1M
6		X	X	X	X	X			
8	X	X	X	X	X	X	X		X
10		X	X	X	X	X	X	X	X

**R24** Lamela de Madeira  
Wood Lamella

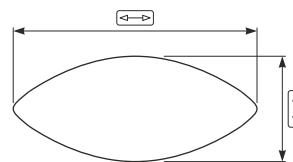

24	54	1000

**E63** Escápula Fendada  
Cracked Scapula

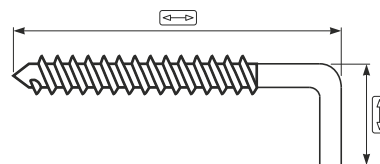

16,5	53,4	250

**G31** Parafuso para Ligador 718  
718 Connector Screw

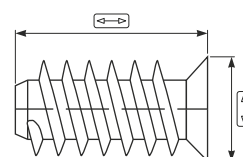

10	13	250







# Compassos Lifting Systems



## S69 Compasso Top-Stays Top-Stays Lifting System



P	
500-1500	20
960-2350	20

P = Altura (mm) x Peso  
P = Height x Weight

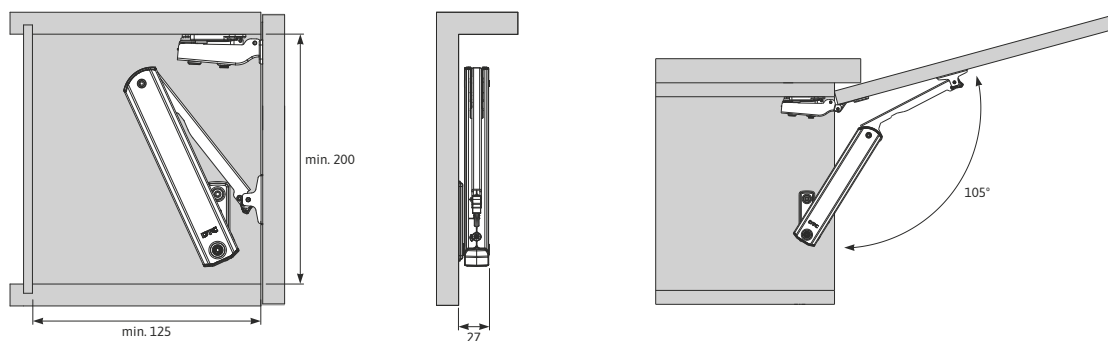

## T13 Compasso Top-Stays com Tic-Tac Top-Stays Lifting System with Push to Open



P	
960-2050	20

P = Altura (mm) x Peso  
P = Height x Weight

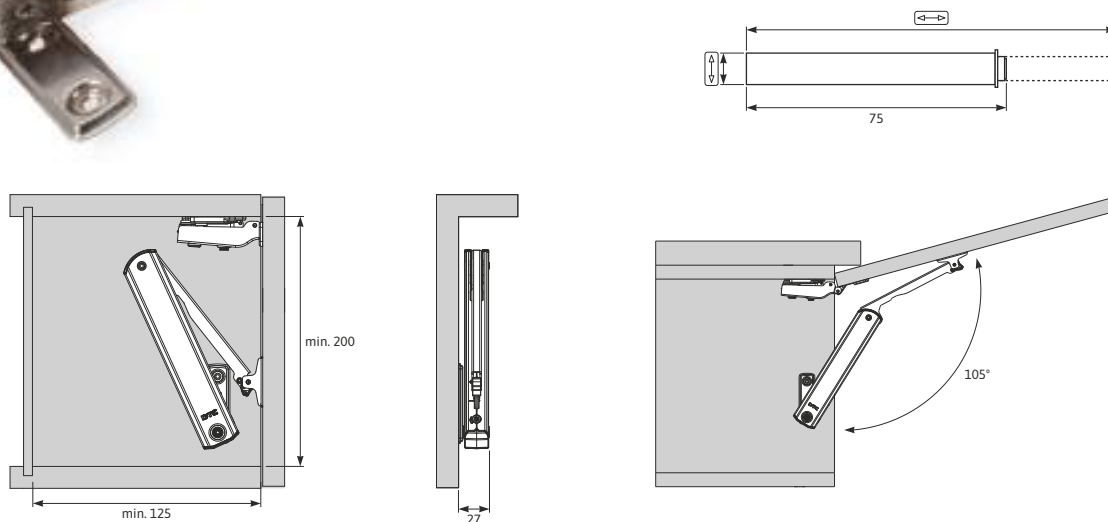



## R72 Compasso Top-Stays Top-Stays Lifting System



P	
480-1250	10
960-2040	10
1800-3500	10
3200-9000	10

P = Altura (mm) x Peso  
P = Height x Weight

### S67 Limitador de 75° 75° Restriction Clip

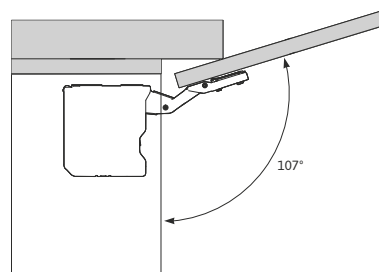
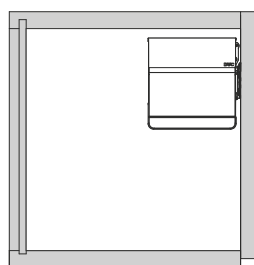

## S78 Compasso Top-Stays Fold Top-Stays Fold Lifting System



P	
500-1500	10

P = Altura (mm) x Peso  
P = Height x Weight

### U68 Limitador de 83° 83° Restriction Clip

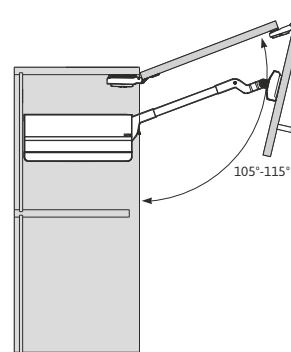
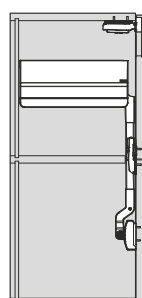

## U92 Compasso Slimwinch Slimwinch Lifting System



### U93 Tampa Externa Branca / Cinza White / Grey External Cover

### U94 Conjunto Fixação Branco / Cinza White / Grey Fixation Kit

164	74	1

Cores: Branco / Cinza  
Colours: White / Grey

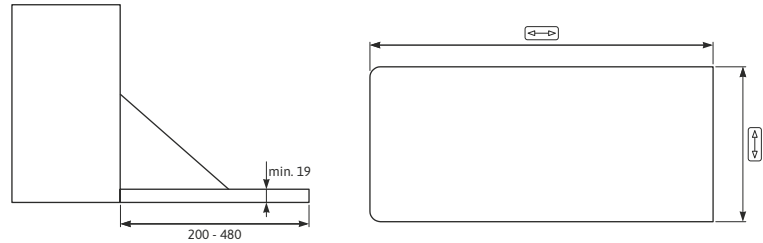

## V22 Compasso Unico Unico Lifting System



### V40 Tampa Externa Preta / Branca / Cinza Black / White / Grey External Cover

158	107	1

Cores: Branco / Cinza  
Colours: White / Grey

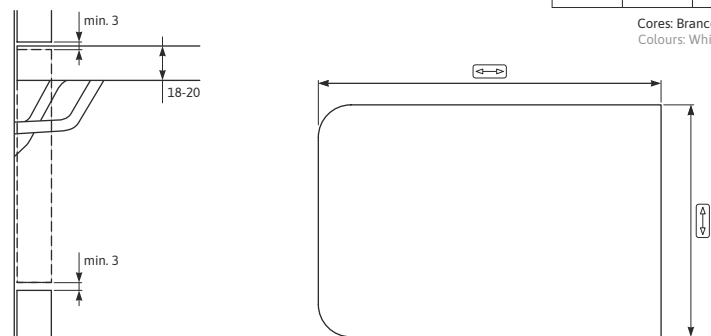

## U99 Compasso a Gás de Levantar Gas Compass to Lift

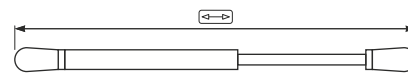

<b>N</b>		
80	245	100
100	245	100

## U98 Compasso a Gás de Descair Gas Compass to Fall

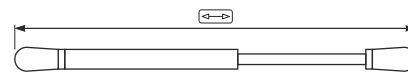

<b>N</b>		
100	245	100

## N64 Compasso a Gás de Levantar Gas Compass to Lift

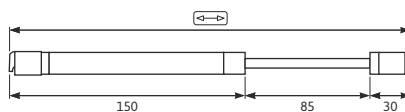

N	↔	📦
50	265	100
80	265	100
100	265	100
120	265	100
150	265	100

## N63 Compasso a Gás de Descair Gas Compass to Fall

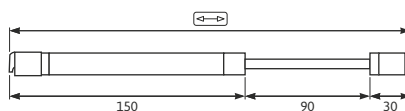

N	↔	📦
80	270	100
150	270	100

## L78 Compasso Soft Soft Compass

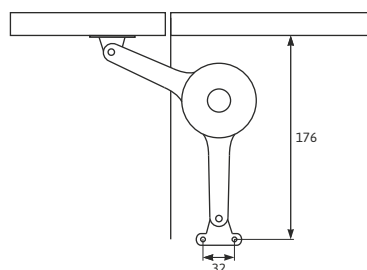

📦
10

## G81 Compasso para Elevar Portas Esq. / Dir. Left / Right Compass for Lifting Doors

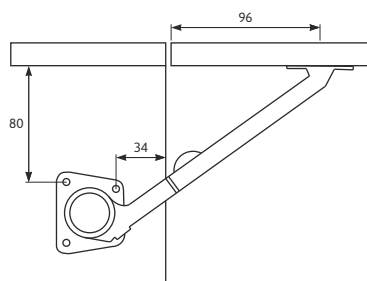

📦
1

## 600 Compasso de Tacão Compass

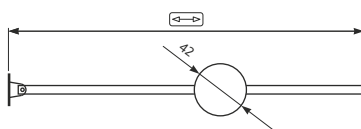

↔	📦
245	100

Cores: Preto / Cinza / Branco  
Colors: Black / Grey / White

**939** Compasso para Elevar Portas  
Lifting System for Lifting Door

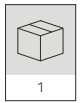
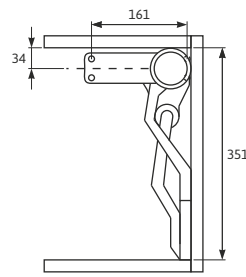

**R33** Esquadro para Sommier  
Sommier Square

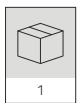
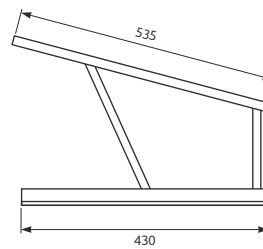

**R34** Amortecedor para Sommier  
Sommier Damper

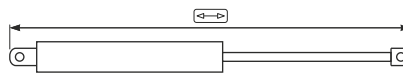

<b>N</b>		
1150	350	2
1500	350	2

**L69** Estrutura de Cama  
Bed Structure

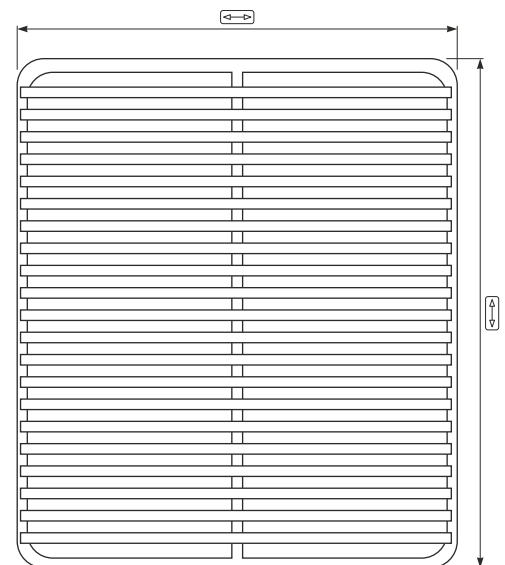

	80	88	90	94	95	98	100	118	123	128	130	133	135	137	140	150	160	180	
183	X	X		X		X		X	X	X	X	X							
190			X		X								X	X	X	X			
195					X										X	X	X		
200							X									X	X	X	

M



Suportes de Prateleira  
Shelf Support

M

**K20** Suporte de Prateleira Pelicano  
Wall Shelf Support

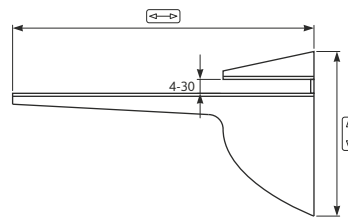

65-95	130	25

Acabamento: Crom. Mate / Crom. Brilho  
Finish: Matte Chrome / Bright Chrome

**D41** Suporte de Prateleira Pelicano  
Wall Shelf Support

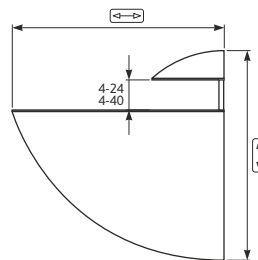

55-79	52	100
85-125	102	10

Acabamento: Nickel Mate  
Finish: Matte Nickel

**N28** Suporte de Prateleira Pelicano  
Wall Shelf Support

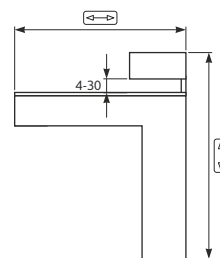

84-114	68	12

Acabamento: Satinado / Nickel Mate  
Finish: Satin / Matte Nickel

**F26** Suporte de Prateleira Invisível  
Invisible Shelf Support

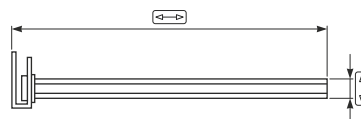

10	120	100
10	170	100

**949** Suporte de Prateleira Invisível  
Invisible Shelf Support



10	120	100

# Suportes de Prateleira Shelf Support



**B65** Suporte de Prateleira de Vidro  
Glass Shelf Support

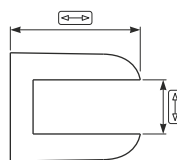

6	24	200
10	24	50

Acabamento: Cromado Mate  
Finish: Matte Chrome

**B66** Suporte de Prateleira de Vidro  
Glass Shelf Support

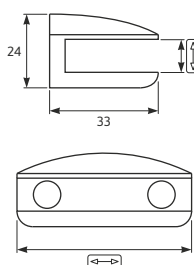

8	48	100
10	48	100

Acabamento: Nickel Mate  
Finish: Matte Nickel

**K31** Suporte de Prateleira de Vidro  
Glass Shelf Support

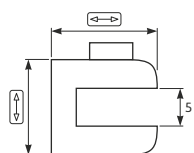

14	14	1000

Acabamento: Niquelado  
Finish: Nickel Plated

**R78** Suporte de Prateleira de Vidro Ajustável  
Glass Shelf Adjustable Support

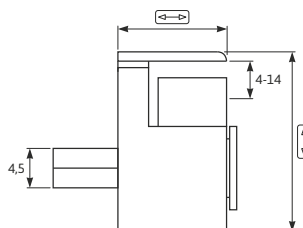

20,5	12,4	100

**825** Suporte de Prateleira com 2 Pernos  
Shelf Support with 2 Pins

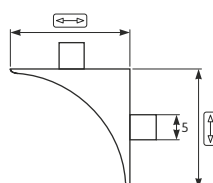

13	13,5	2500

**E13** Suporte de Prateleira com 1 Perno  
Shelf Support with 1 Pin

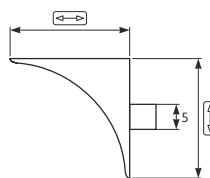

13	13,5	2500

**C94** Suporte de Prateleira de Vidro com Anel Mórbido  
Glass Shelf Support with Morbid Ring

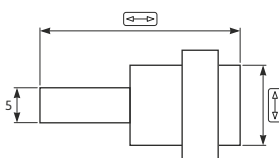

10	14	1000

**510/A17** Suporte de Prateleira com Ventosa  
Shelf Support with Suction Cup

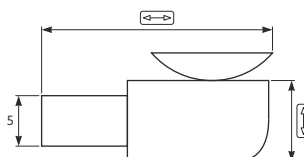

8,5	23	1000

**358** Patilha Dupla de 5 mm  
5 mm Double Pin

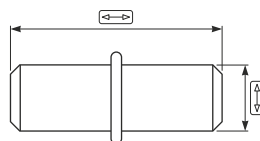

5	16	5000

**F02** Patilha com Proteção para Vidro  
Lever with Glass Protection

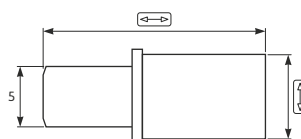

7	17	1000



# Suportes de Prateleira Shelf Support



**826** Suporte de Prateleira com 2 O-Rings  
Glass Shelf Support with 2 O-Rings

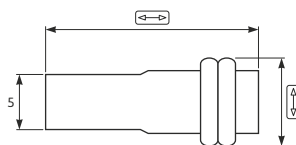

8	19	5000

Acabamento: Zincado / Oxidado  
Finish: Zinc Plated / Oxidized

**R35** Suporte de Embutir com Patilha  
Embed Support with Lever

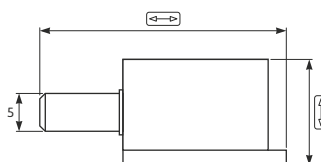

14	31,5	250

Acabamento: Cinza / Branco / Antracite  
Finish: Grey / White / Anthracite

**V17** Suporte de Prateleira Hold  
Hold Embed Shelf Support

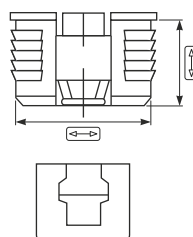

10,5	15	10000
13,7	15	5000

**V18** Perno para Suporte Hold  
Pin for Hold Support

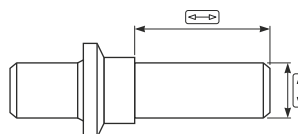

5	12	1000

**U79** Suporte de Prateleira Transparente  
Transparent Shelf Support

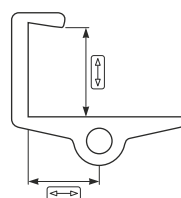

18	12	5000

\* Necessita Artigo 358  
\* Need Article 358

**V01** Suporte de Prateleira Transparente  
Transparent Shelf Support

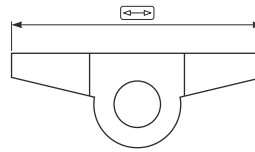
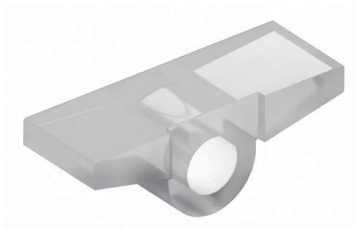

25	5000

\* Necessita Artigo 358  
\* Need Article 358

**508** Suporte de Prateleira Plástico  
Plastic Shelf Support

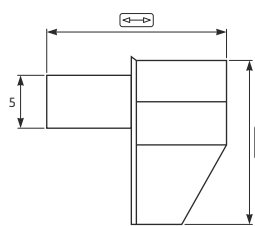

15,5	17	1000

Cores: Transp. / Branco / Castanho  
Colours: Transp. / White / Brown

**511** Suporte de Prateleira com Prego  
Shelf Support with Nail

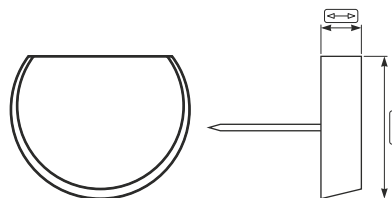

13	4,4	1000

Cores: Branco / Castanho  
Colours: White / Brown

**359** Patilha de Ferro  
Iron Pin

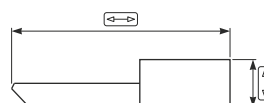

7	22	1000

Acabamento: Niquelado / Latonado  
Finish: Nickel Plated / Brass

**210** Ilhós Metálico  
Metalic Eyelet

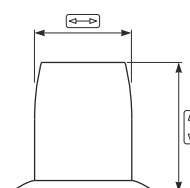

10	7,5	1000

Acabamento: Niquelado / Latonado  
Finish: Nickel Plated / Brass

# Suportes de Prateleira Shelf Support

**046** Suporte de Moldura de Embutir Zamak  
Zamak Embed Frame Support

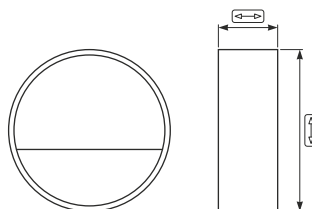

30	11	1000

**988** Suporte de Moldura de Embutir Plástico  
Plastic Embed Frame Support

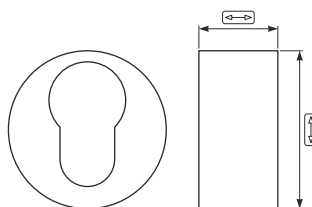

20	10	1000

**111** Suporte de Espelho Triangular  
Triangular Mirror Support

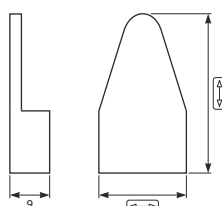

20	11	1000

**948** Suporte de Enganchar para Moldura  
Frame Support

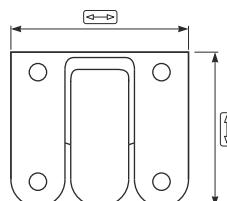

40	46	100

**516** Suporte de Móvel  
Furniture Support

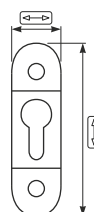

60	24	1000

**517** Suporte de Móvel  
Furniture Support

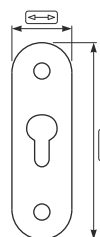

42	14	1000



N







# Fechos e Fechaduras

Latches and Locks

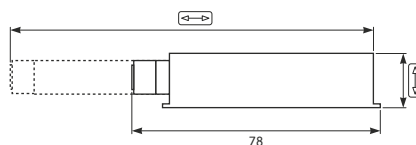
N

**R19** Fecho Push Forte com Magnético  
Push to Open Strong Lock with Magnetic





		
20	117	100

Cores: Cinza / Preto  
Colours: Grey / Black

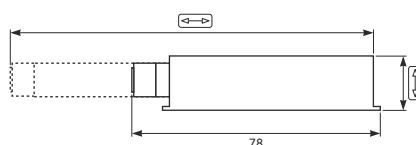
**R20** Fecho Push Forte com Borracha  
Push to Open Strong Lock with Rubber





		
20	117	100

Cores: Cinza  
Colours: Grey

**R21** Fecho Push Forte de Embutir com Magnético  
Embed Push to Open Strong Lock with Magnetic





		
10	117,5	100

Cores: Cinza  
Colours: Grey

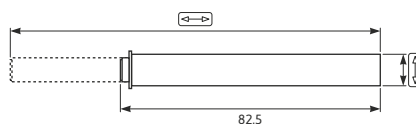
**R22** Fecho Push Forte de Embutir com Borracha  
Embed Push to Open Strong Lock with Rubber





		
10	117,5	100

Cores: Cinza  
Colours: Grey

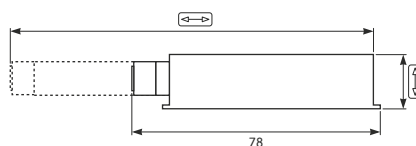
**Q89** Fecho Push Forte com Borracha Eco  
Eco Push to Open Strong Lock with Rubber





		
20	120	100

Cores: Cinza  
Colours: Grey

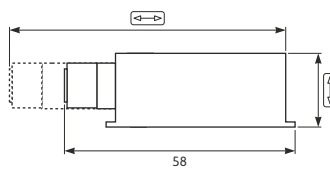
## S09 Fecho Push Forte com Borracha Push to Open Strong Lock with Rubber





		
20	70	100

Cores: Cinza  
Colours: Grey

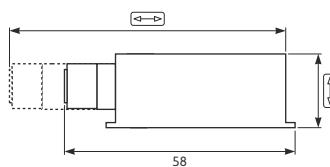
## S10 Fecho Push Forte com Magnético Push to Open Strong Lock with Magnetic





		
20	70	100

Cores: Cinza / Preto  
Colours: Grey / Black

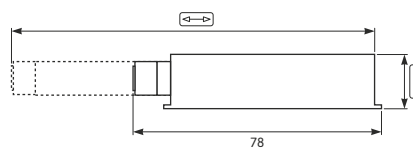
## S36 Fecho Push Forte com Magnético Eco Eco Push to Open Strong Lock with Magnetic





		
20	120	100

Cores: Cinza  
Colours: Grey

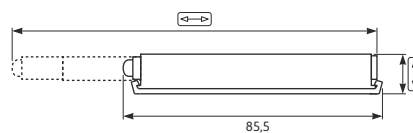
## O18 Fecho Push com Borracha Eco Eco Push to Open Lock with Rubber





		
14,3	125,5	1000

Cores: Cinza / Branco  
Colours: Grey / White

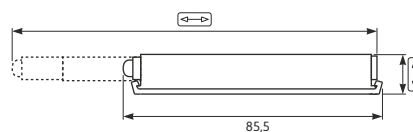
## O19 Fecho Push com Magnético Eco Eco Push to Open Lock with Magnetic



		
14,3	125,5	1000

Cores: Cinza / Branco / Preto / Castanho  
Colours: Grey / White / Black / Brown

**S06** Fecho Push Flat com Borracha  
Push to Open Flat Lock with Rubber

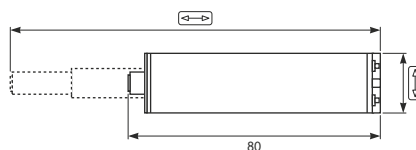

20,5	120	100

**S07** Fecho Push Flat com Magnético  
Push to Open Flat Lock with Magnetic

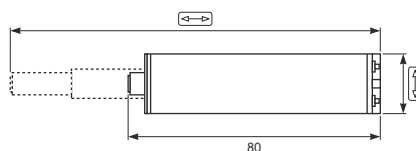

20,5	120	100

**V06** Fecho Push de Embutir DTC com Magnético  
Embed Push to Open DTC Lock with Magnetic



10	110	100

Cores: Cinza / Antracite  
Colours: Grey / Dark Grey

**V07** Fecho Push DTC com Magnético  
Push to Open DTC Lock with Magnetic

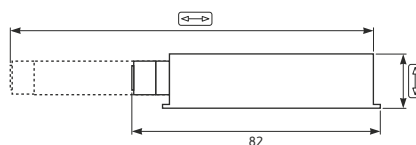

15	118	100

Cores: Cinza / Antracite / Branco  
Colours: Grey / Dark Grey / White

**V10** Fecho Push DTC com Borracha  
Push to Open DTC Lock with Rubber

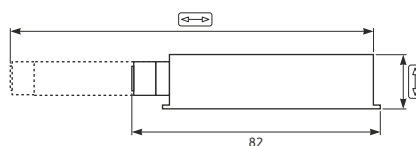

15	118	100

Cores: Cinza / Antracite / Branco  
Colours: Grey / Dark Grey / White



# Fechos e Fechaduras Latches and Locks



**V08** Fecho Push DTC com Magnético  
Push to Open DTC Lock with Magnetic

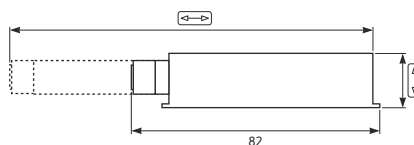

15	118	100

Cores: Cinza / Antracite  
Colours: Grey / Dark Grey

**V09** Fecho Push DTC com Borracha  
Push to Open DTC Lock with Rubber

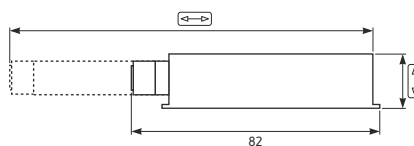

15	118	100

Cores: Cinza / Antracite  
Colours: Grey / Dark Grey

**V19** Fecho Push de Embutir DTC com Borracha  
Embed Push to Open DTC Lock with Rubber

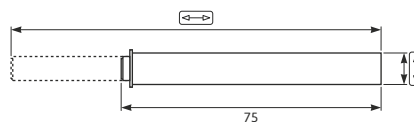

10	110	100

Cores: Cinza / Antracite  
Colours: Grey / Dark Grey

**V24** Automatismo de Porta com Braço  
Door Automation with Arm

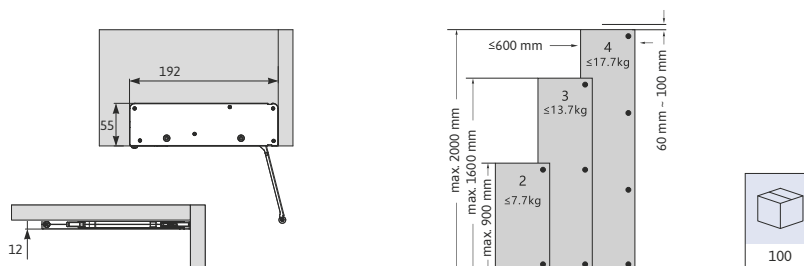
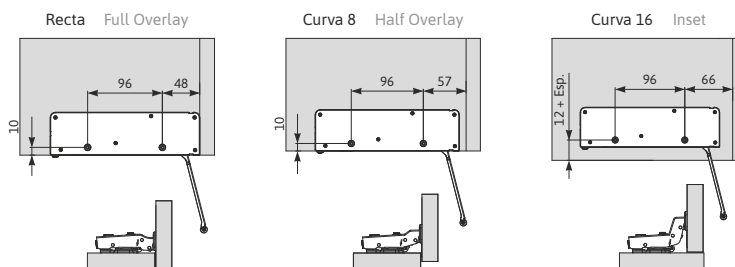

**V25** Tampa Cinza para Automatismo V24  
Grey Cover for V24 Automation



100

**D47** Anilha de Ferro para Magnético  
Steel Washer to Magnetic Lock

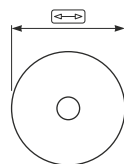

15	1000

**G78** Fecho Magnético  
Magnetic Lock

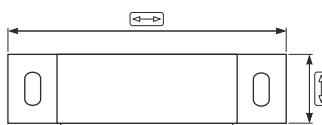

13	64	100

Cores: Branco / Castanho  
Colours: White / Brown

**069** Chapa de Magnético  
Magnetic Plate

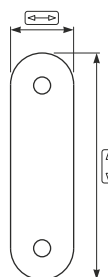

45,2	12,7	1000

**L40** Fecho de Mesa com Mola Castanho  
Brown Table Lock with String

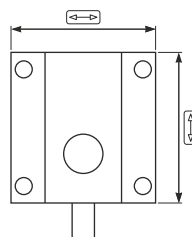

24	23	1000

**G30** Fecho Linguete com Mola de Segurança  
Latch Lock with Security Spring

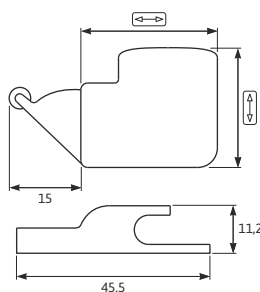

28,3	32,5	1000

**704** Fecho Alavanca  
Lever Lock

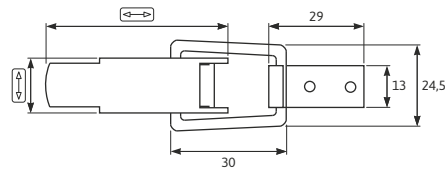

17,5	62	100

**634** Fecho Magnético 7 Kg Castanho  
7 Kg Brown Magnetic Lock

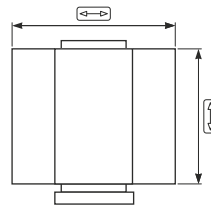

24	29	1000

**960** Fecho de Esferas Niquelado  
Nickel Plated Spheres Lock

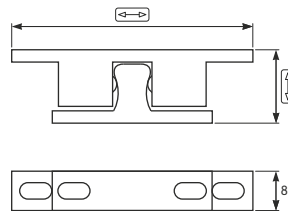

15,5	50	100

**R79** Fecho Metálico Niquelado  
Nickel Plated Metallic Lock

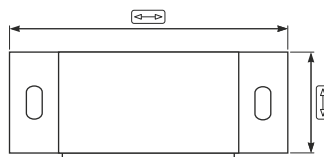

21	48	100

**290** Fechadura Cromada com Linguetes  
Pawl Chrome Door Lock

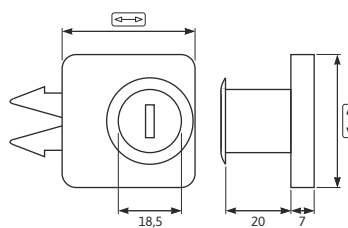

40	40	240

**N23** Fechadura de Porta de Vidro Cromada  
Chrome Glass Door Lock

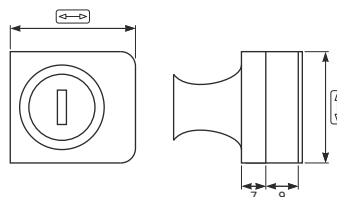

32	36	160

**N22** Fechadura Cromada  
Chrome Door Lock

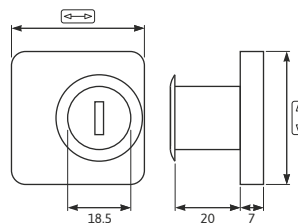

40	40	240

**N21** Fechadura Cromada de Serrilha  
Chrome Door Lock

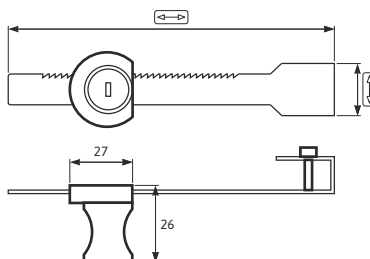

23	145	240

**048** Batente de Fechadura Niquelado  
Nickel Plated Locker Stopper

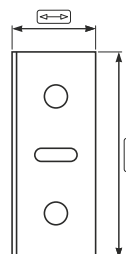

33	13,4	1000

**U20** Fechadura de Porta de Correr  
Sliding Door Locker

**TUPAI**

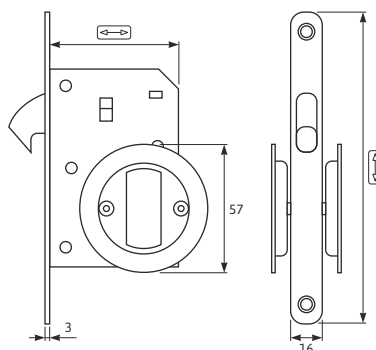

158	65	1

**U27** Fechadura de Porta de Correr  
Sliding Door Locker

**TUPAI**

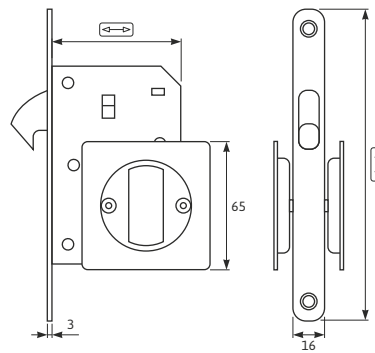

158	65	1

**U19/U24** Fechadura Magnética  
Magnetic Door Locker

**TUPAI**

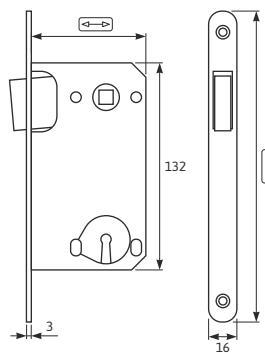

196	72,5	1

**S29** Fechadura de Inox Quadrada Satinado  
Satin Stainless Steel Square Lock

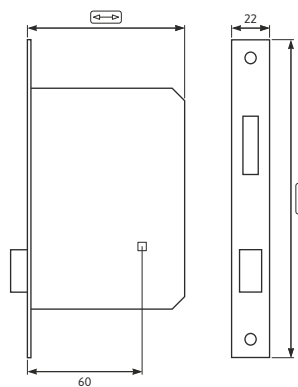

180	89	1

**S28** Fechadura de Inox Redonda Satinado  
Satin Stainless Steel Round Lock

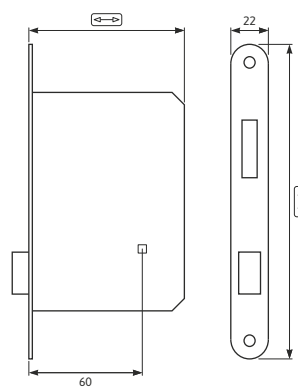

180	89	1

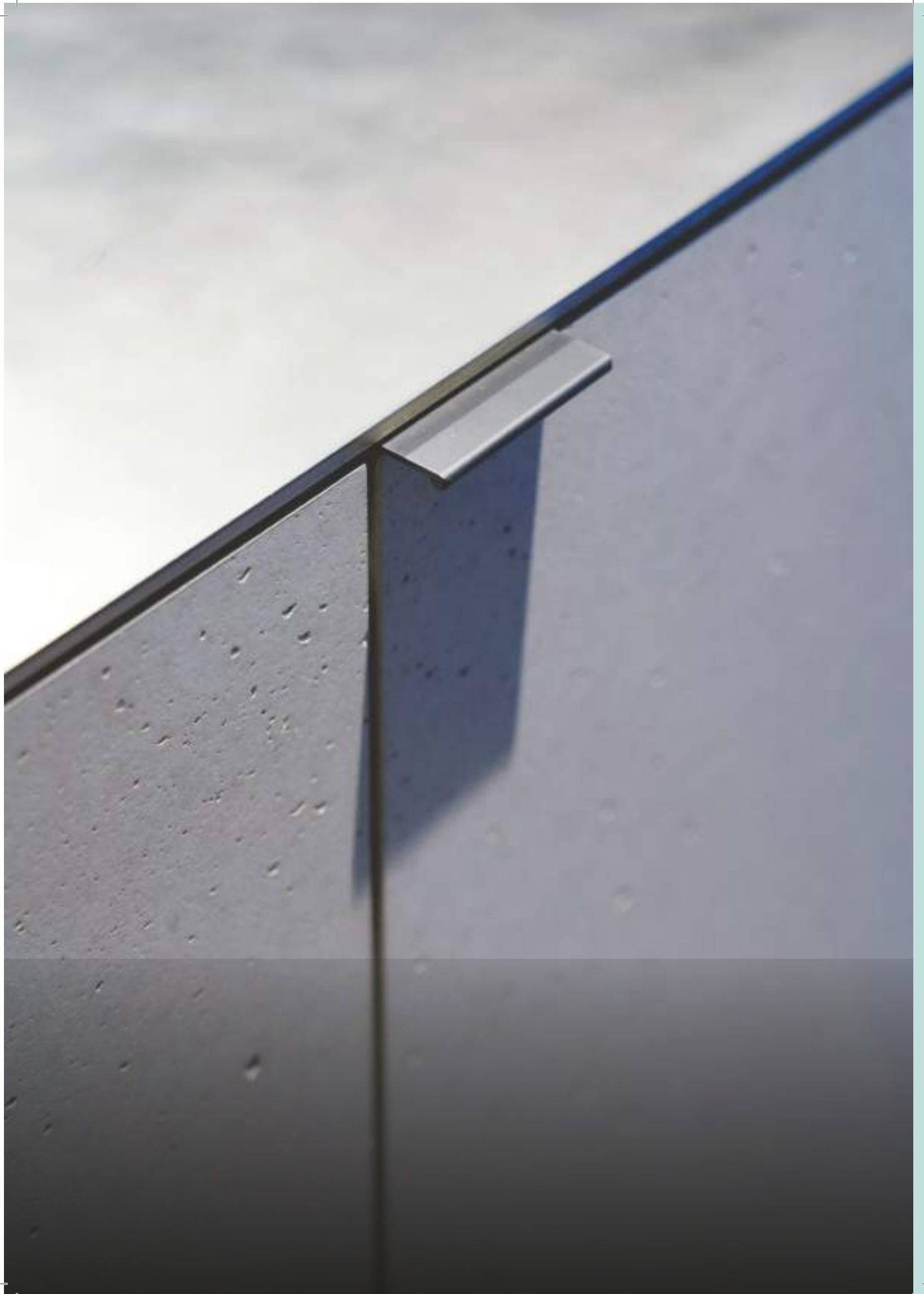

O



# Asas e Puxadores

Handles and Knobs

O

**T10** Asa de Alumínio  
Aluminium Handle

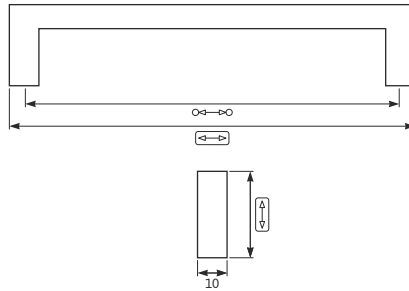

128	138	29	50
192	202	29	25
256	266	29	20

Acabamento: Preto Mate  
Finish: Matte Black

**T11** Asa de Alumínio  
Aluminium Handle

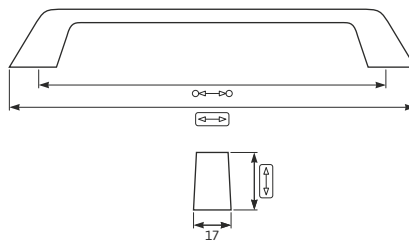

160	182	26	25
192	214	26	25
256	278	26	20

Acabamento: Preto Mate / Branco Mate  
Finish: Matte Black / Matte White

**T38** Asa de Alumínio  
Aluminium Handle

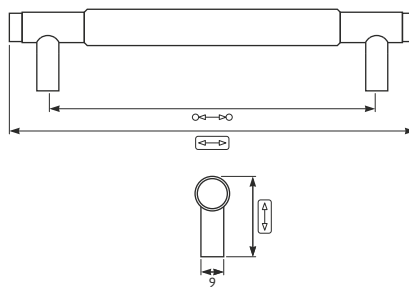

128	160	35	25
192	224	35	25

Acabamento: Preto Mate / Dourado Mate  
Finish: Matte Black / Matte Gold

**T55** Asa de Alumínio  
Aluminium Handle

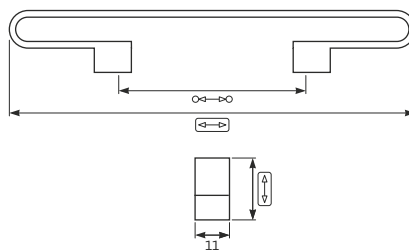

64	130	20	50
160	230	25	25

Acabamento: Preto Mate / Branco Mate  
Dourado / Coffee Brown  
Finish: Matte Black / Matte White  
Gold / Coffee Brown

**T57** Asa de Alumínio  
Aluminium Handle

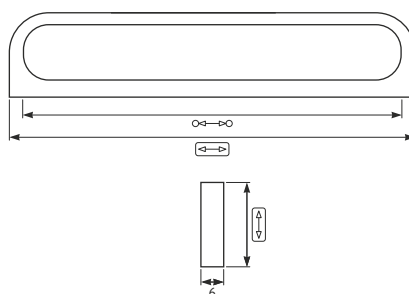

92	100	30	50
128	134	30	50
192	198	30	50

Acabamento: Preto Mate / Dourado  
Finish: Matte Black / Gold



**T58** Asa de Alumínio  
Aluminium Handle

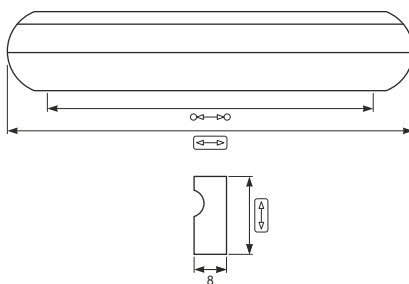

64	100	20	50
96	132	20	50
128	164	20	50

Acabamento: Preto Mate / Dourado  
Finish: Matte Black / Gold

**T62** Asa de Alumínio  
Aluminium Handle

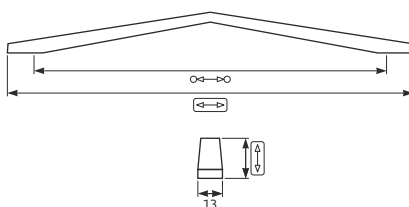

128	158	22	50
192	224	22	40
256	288	22	25

Acabamento: Preto Mate / Branco Mate  
Finish: Matte Black / Matte White

**U04** Asa de Alumínio  
Aluminium Handle

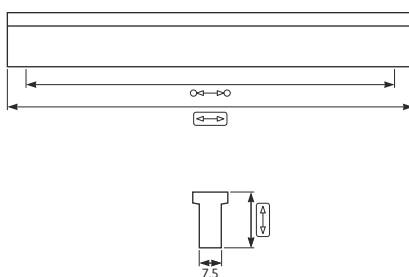

128	150	20	35
192	250	20	30

Acabamento: Cinza Metalizado  
Finish: Metallic Grey

**S76** Asa de Zamak  
Zamak Handle

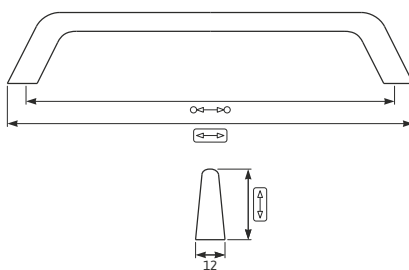

128	140	30	25
160	172	30	25

Acabamento: Satinado  
Finish: Satin

**S77** Asa de Zamak  
Zamak Handle

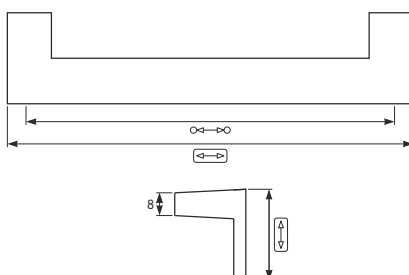

128	143	32	25

Acabamento: Cromado Brilhante  
Finish: Bright Chrome

**S80** Asa de Zamak  
Zamak Handle

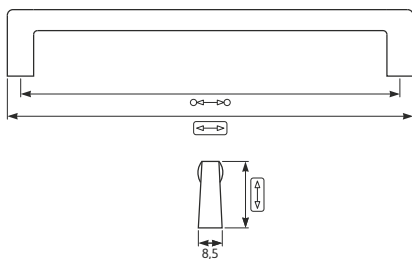

Ø	L	H	W
128	140	28	25
160	172	28	25
256	268	28	25

Acabamento: Satinado  
Finish: Satin

**S81** Asa de Alumínio  
Aluminium Handle

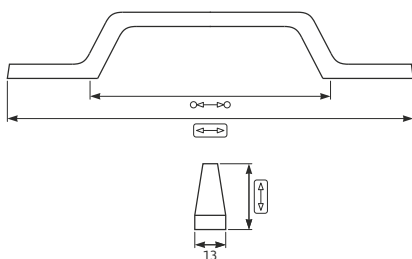

Ø	L	H	W
128	192	26,5	25
160	224	26,5	25
192	256	26,5	25
224	320	26,5	25
256	384	26,5	25
320	448	26,5	25

Acabamento: Satinado  
Finish: Satin

**S73** Asa de Alumínio  
Aluminium Handle

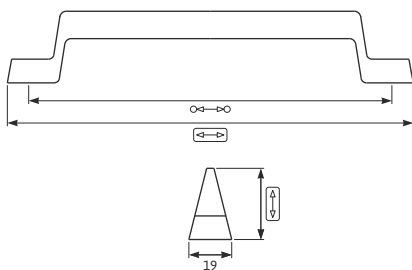

Ø	L	H	W
160	180	31	20

Acabamento: Champanhe  
Finish: Champagne

**Q33** Asa de Alumínio  
Aluminium Handle

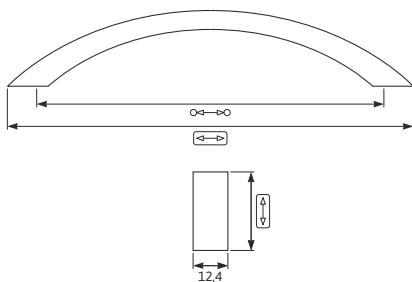

Ø	L	H	W
128	150	28	25
192	216	28	25
256	282	28	25

Acabamento: Satinado  
Finish: Satin

**Q34** Asa de Alumínio  
Aluminium Handle

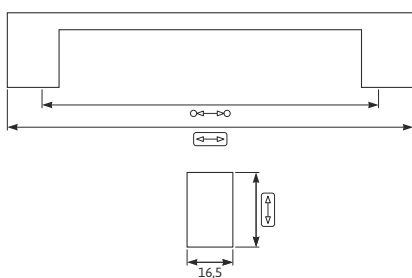



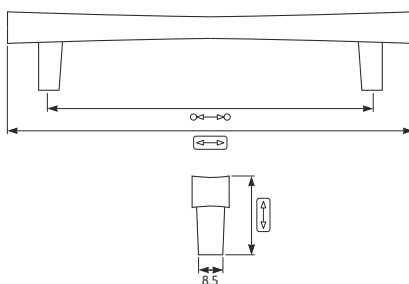

Ø	L	H	W
92	100	30	50
128	134	30	50
192	198	30	50

Acabamento: Satinado  
Finish: Satin

**Q35** Asa de Alumínio  
Aluminium Handle





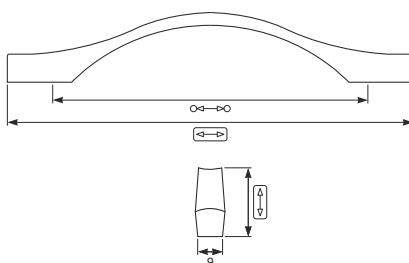

			
128	168	30	25
160	198	30	25

Acabamento: Satinado  
Finish: Satin

**Q36** Asa de Alumínio  
Aluminium Handle





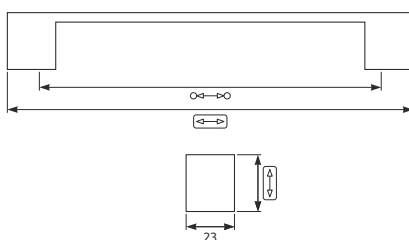

			
128	164	28	25
160	196	30	25
256	292	30	25

Acabamento: Satinado  
Finish: Satin

**G27** Asa de Alumínio  
Aluminium Handle





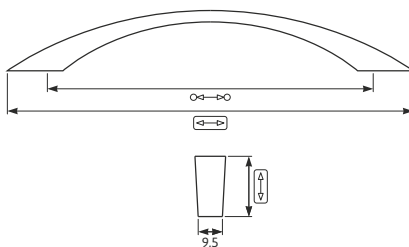

			
160	192	26	10
192	224	26	10
224	256	28	10

Acabamento: Satinado / Cromado Mate  
Finish: Satin / Matte Chrome

**O13** Asa de Alumínio  
Aluminium Handle





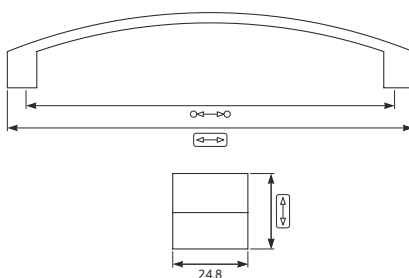

			
128	160	26	40

Acabamento: Satinado  
Finish: Satin

**K75** Asa de Zamak / Alumínio  
Zamak / Aluminium Handle



			
128	138	24	20
160	170	24	20
192	202	24	20

Acabamento: Satinado  
Finish: Satin

**H16** Asa de Alumínio  
Aluminium Handle

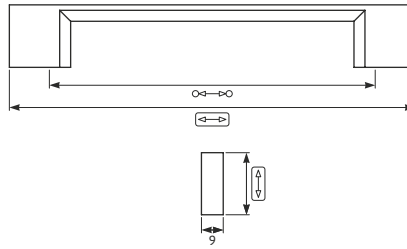

Ø	Length	Height	Width
96	130	26	20
128	162	26	20
160	194	26	20
192	226	28	20
224	258	28	20
256	290	28	20

Acabamento: Satinado / Cromado  
Finish: Satin / Chrome

**H15** Asa de Alumínio  
Aluminium Handle

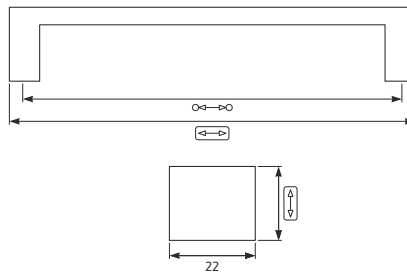

Ø	Length	Height	Width
96	104	24	25
128	136	24	25
160	168	24	25
192	202	24	25
224	234	24	25
320	330	24	25

Acabamento: Satinado  
Finish: Satin

**O36** Asa de Alumínio  
Aluminium Handle

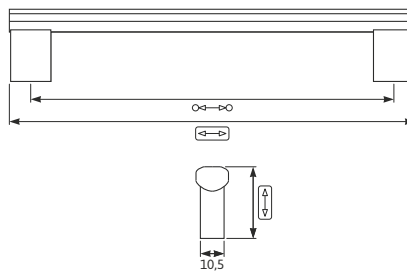

Ø	Length	Height	Width
160	190	34	25
192	222	34	25
224	254	34	25

Acabamento: Satinado  
Finish: Satin

**O37** Asa de Alumínio  
Aluminium Handle

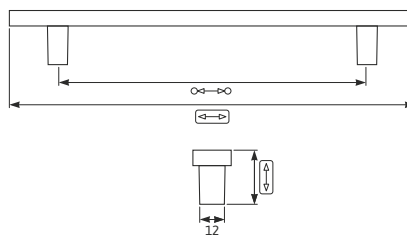

Ø	Length	Height	Width
96	146	34	25
128	178	34	25
160	202	34	25

Acabamento: Satinado  
Finish: Satin

**Q77** Asa de Alumínio  
Aluminium Handle

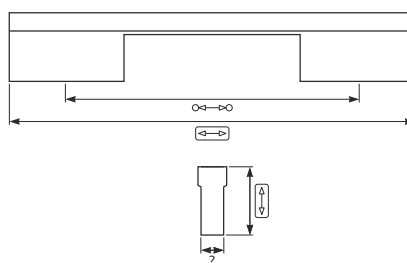

Ø	Length	Height	Width
128	176	30	25
160	208	30	25
192	240	30	25
224	272	30	25
256	304	30	25
288	336	30	25
320	368	30	25

Acabamento: Cromado  
Finish: Chrome

**R16** Asa de Zamak  
Zamak Handle

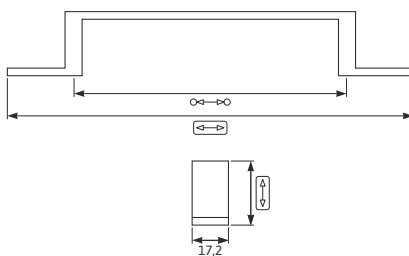

128	190	30	25
160	222	30	25

Acabamento: Satinado  
Finish: Satin

**R17** Asa de Zamak  
Zamak Handle

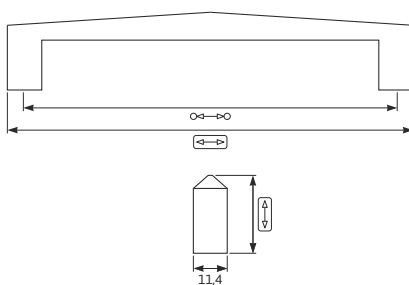

128	136	28	25
160	168	28	25

Acabamento: Satinado  
Finish: Satin

**R18** Asa de Zamak  
Zamak Handle

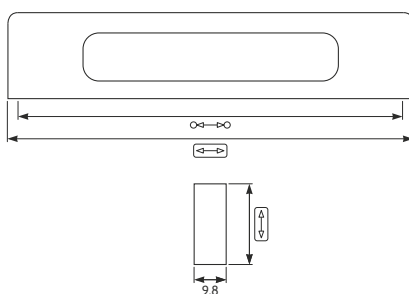

32	44	30	25
192	204	30	25

Acabamento: Satinado  
Finish: Satin

**R43** Asa de Alumínio  
Aluminium Handle

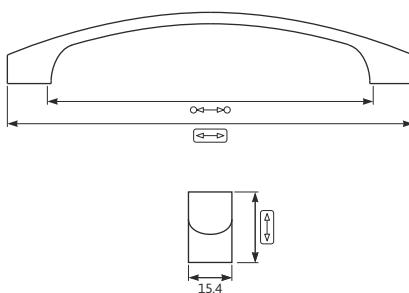

128	148	24	25
160	180	24	25

Acabamento: Satinado  
Finish: Satin

**R42** Asa de Alumínio  
Aluminium Handle

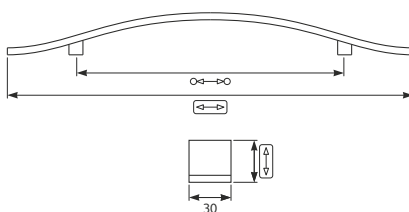

192	290	30	15

Acabamento: Satinado  
Finish: Satin

**Q78** Asa de Alumínio  
Aluminium Handle

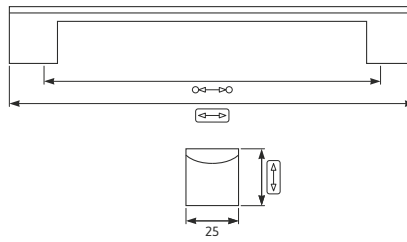

192	224	28	20
256	288	28	20
320	352	28	20

Acabamento: Anodizado  
Finish: Anodized

**Q21** Asa de Zamak  
Zamak Handle

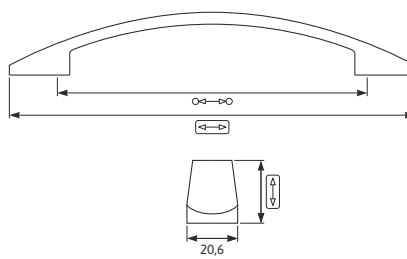

128	166	26	25

Acabamento: Satinado  
Finish: Satin

**G67** Asa de Zamak  
Zamak Handle

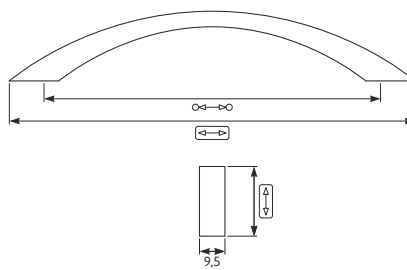

128	150	26	25

Acabamento: Niquel Mate  
Finish: Matte Nickel

**916** Asa de Zamak  
Zamak Handle

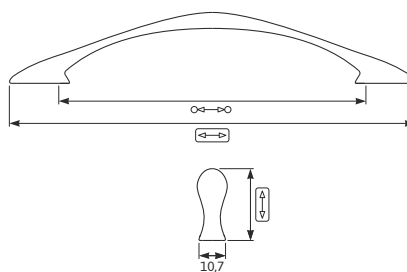

128	158	24	50

Acabamento: Satinado  
Finish: Satin

**906** Asa de Zamak  
Zamak Handle

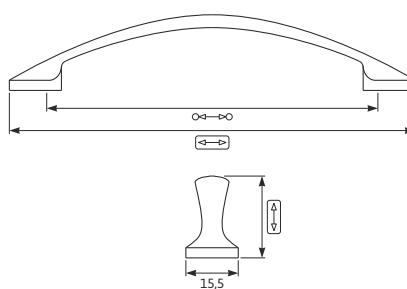

96	108	30	30
128	140	30	30

Acabamento: Niquel Mate  
Finish: Matte Nickel

# Asas e Puxadores Handles and Knobs



**907** Asa de Zamak  
Zamak Handle

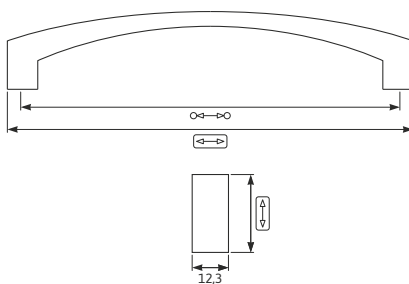

128	134	30	30

Acabamento: Niquel Mate  
Finish: Matte Nickel

**908** Asa de Zamak  
Zamak Handle

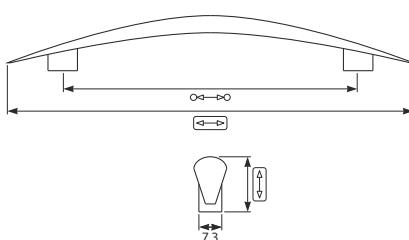

128	184	28	30

Acabamento: Niquel Mate  
Finish: Matte Nickel

**909** Asa de Zamak  
Zamak Handle

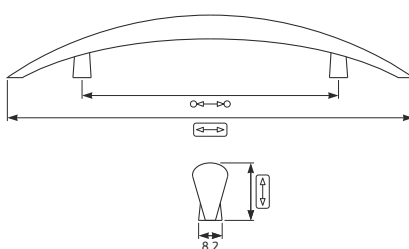

128	202	30	30

Acabamento: Niquel Mate  
Finish: Matte Nickel

**919** Asa de Zamak  
Zamak Handle

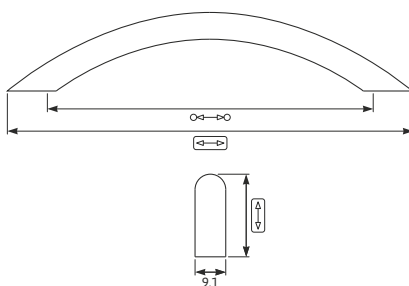

96	120	26	40
128	154	28	30
192	222	28	30

Acabamento: Niquel Mate  
Finish: Matte Nickel

**032** Asa de Zamak  
Zamak Handle

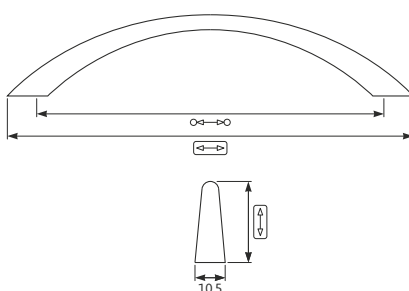

96	112	28	50
128	146	30	25

Acabamento: Niquel Mate / Oxidado  
Finish: Matte Nickel / Oxidized



**M66** Asa de Alumínio  
Aluminium Handle

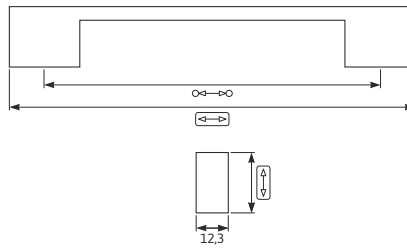

Ø	Length	Height	Width
128	152	22	25
160	194	22	25
192	226	22	25
256	280	22	25

Acabamento: Cromado Mate  
Finish: Matte Chrome

**K82** Asa de Zamak  
Zamak Handle

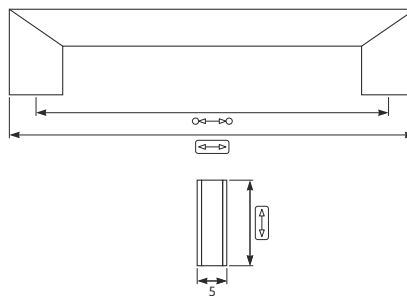

Ø	Length	Height	Width
96	108	30	40

Acabamento: Cromado Mate  
Finish: Matte Chrome

**S14** Asa de Zamak  
Zamak Handle

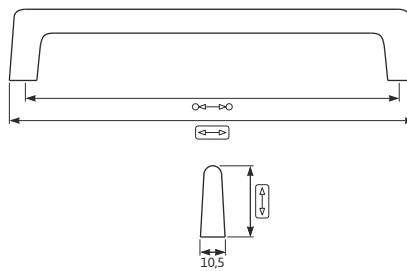

Ø	Length	Height	Width
128	138	30	50
160	172	30	40
192	204	30	40

Acabamento: Satinado  
Finish: Satin

**M44** Asa de Zamak  
Zamak Handle

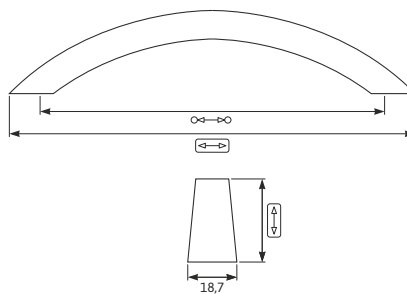

Ø	Length	Height	Width
128	152	30	25

Acabamento: Satinado  
Finish: Satin

**K85** Asa de Zamak  
Zamak Handle

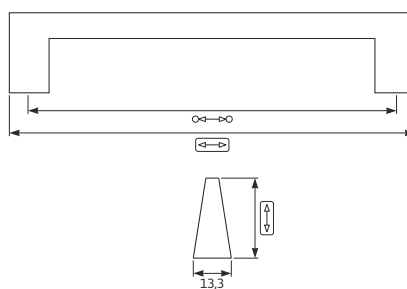

Ø	Length	Height	Width
128	142	28	20
160	174	28	20

Acabamento: Satinado  
Finish: Satin



**J57** Asa de Zamak  
Zamak Handle

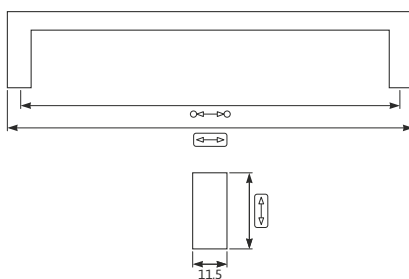

Ø	Length	Height	Width
96	102	24	25
128	134	24	20
160	166	24	20
192	198	24	20
256	262	24	20

Acabamento: Satinado  
Finish: Satin

**O12** Asa de Zamak  
Zamak Handle

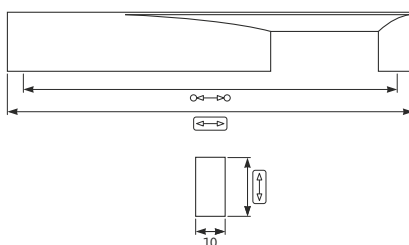

Ø	Length	Height	Width
128	136	20	30
192	200	20	20

Acabamento: Cromado Brilhante  
Finish: Bright Chrome

**N92** Asa de Zamak  
Zamak Handle

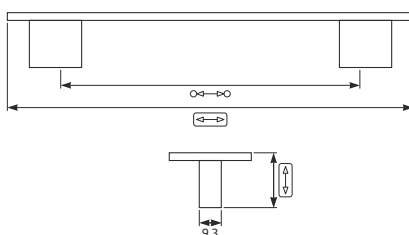

Ø	Length	Height	Width
128	174	24	25

Acabamento: Satinado  
Finish: Satin

**Q07** Asa de Zamak  
Zamak Handle

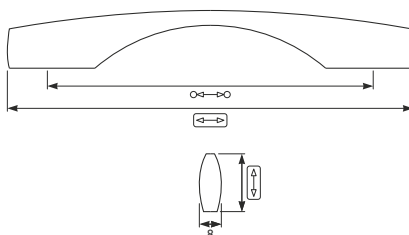

Ø	Length	Height	Width
128	174	24	25

Acabamento: Cromado Brilhante  
Finish: Bright Chrome

**Q22** Asa de Zamak  
Zamak Handle

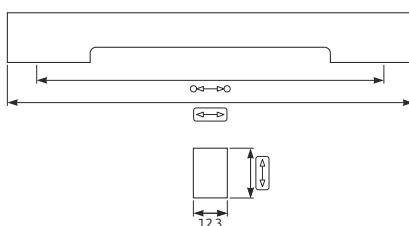

Ø	Length	Height	Width
128	146	18	25

Acabamento: Cromado Brilhante / Satinado  
Finish: Bright Chrome / Satin

**C55.10** Asa de Aço Inox  
Stainless Steel Handle

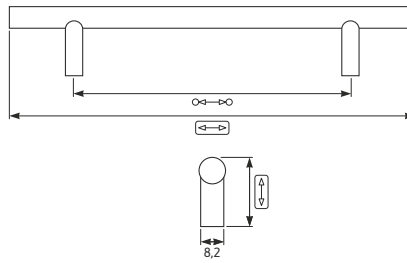

96	156	32	30
128	188	32	30
160	220	32	30
192	252	32	25
224	284	32	25

Acabamento: Satinado  
Finish: Satin

**C55.12** Asa de Aço Inox  
Stainless Steel Handle

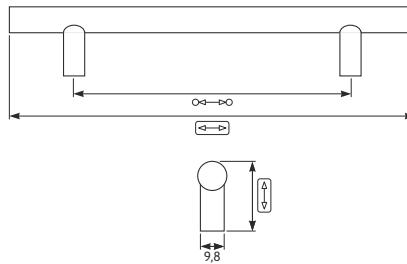

96	156	32	30
128	188	32	30
160	220	32	30
192	252	32	25
224	284	32	25

Acabamento: Satinado  
Finish: Satin

**O34** Asa de Aço Inox  
Stainless Steel Handle

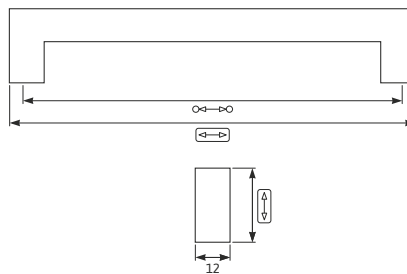

96	106	30	25
128	138	30	25
160	170	30	25
192	202	30	25
224	234	30	25
288	298	30	25
320	330	30	25
480	490	30	25
640	650	30	25
736	746	30	25

Acabamento: Satinado  
Finish: Satin

**O33** Asa de Aço Inox  
Stainless Steel Handle

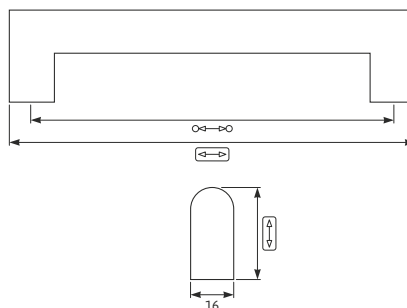

128	142	40	25
160	174	40	25
192	206	40	25
224	238	40	25
256	270	40	25
288	302	40	25
320	334	40	25

Acabamento: Satinado  
Finish: Satin

# Asas e Puxadores Handles and Knobs



**U96** Asa de Alumínio  
Aluminium Handle

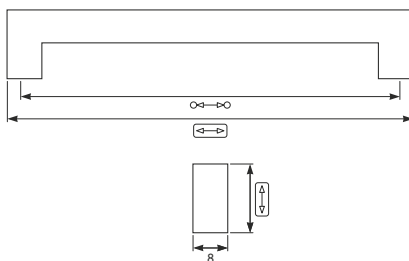

Ø	W	H	D
128	136	26	25
160	168	26	25
192	200	26	25

Acabamento: Preto Mate / Dourado / Cobre  
Finish: Matte Black / Gold / Copper

**L95** Asa de Aço Inox  
Stainless Steel Handle

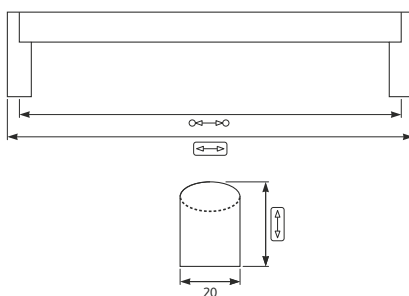

Ø	W	H	D
96	102	30	10
128	134	30	10
160	166	30	10
192	198	30	10
224	230	30	10
256	262	30	10
320	326	30	10

Acabamento: Satinado  
Finish: Satin

**S84** Asa de Zamak  
Zamak Handle

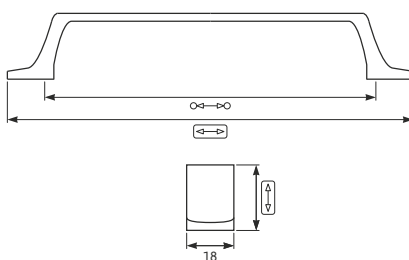

Ø	W	H	D
128	156	25	25
192	220	25	25

Acabamento: Satinado  
Finish: Satin

**Q32** Asa de Zamak  
Zamak Handle

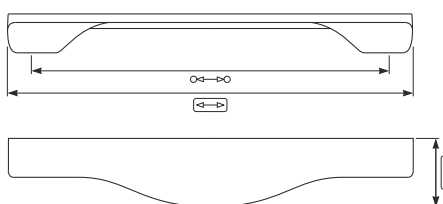

Ø	W	H	D
128	152	26	50
160	188	26	40
256	294	26	40

Acabamento: Satinado  
Finish: Satin

**L85** Asa de Plástico  
Plastic Handle

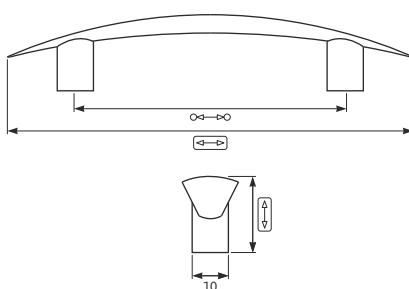

Ø	W	H	D
96	144	27	50

Acabamento: Transparente  
Finish: Transparent

**U73** Asa de Alumínio  
Aluminium Handle

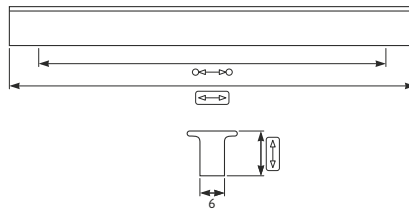

Ø	L	H	W
128	146	14	25
320	340	14	25
780	800	14	25

Acabamento: Preto Mate / \*Cromado Brilhante  
Finish: Matte Black / \*Bright Chrome

**M88** Asa de Alumínio  
Aluminium Handle

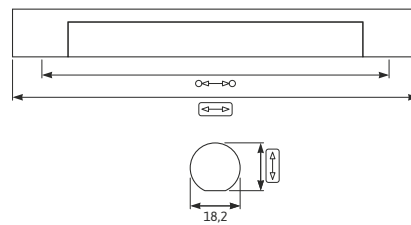

Ø	L	H	W
64	84	20	25
96	116	20	25
128	148	20	25

Acabamento: Anodizado Mate  
Finish: Matte Anodized

**H97** Asa de Alumínio  
Aluminium Handle

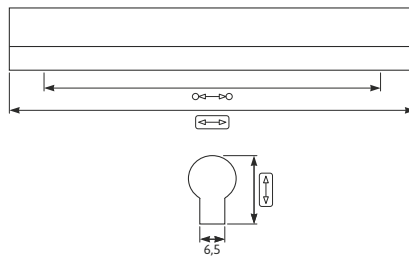

Ø	L	H	W
64	90	18	50
96	120	18	50
128	150	18	25

Acabamento: Anodizado Mate  
Finish: Matte Anodized

**F41** Asa de Alumínio  
Aluminium Handle

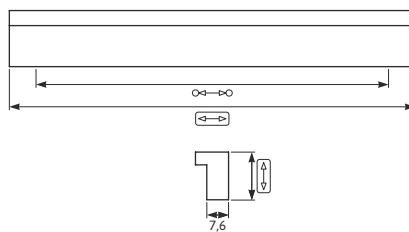

Ø	L	H	W
1F	12	17	250
64	80	17	250
96	120	17	250
128	150	17	250
160	200	17	250

Acabamento: Anodizado Mate  
Finish: Matte Anodized

**J53** Asa de Alumínio  
Aluminium Handle

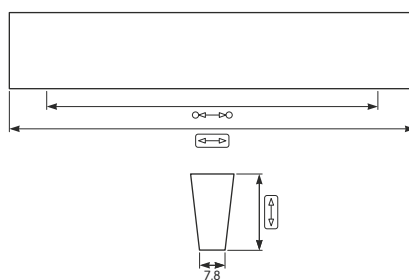

Ø	L	H	W
64	80	18	250
96	112	18	250

Acabamento: Anodizado Mate  
Finish: Matte Anodized

## J85 Asa de Alumínio Aluminium Handle

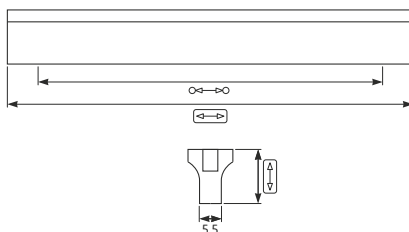

Ø	L	H	W
64	80	20	250
96	120	20	250
128	150	20	250

Acabamento: Anodizado Mate com Wengue / Cerejeira  
Finish: Matte Anodized with Wengue / Cherry

## A17 Asa de Alumínio Aluminium Handle

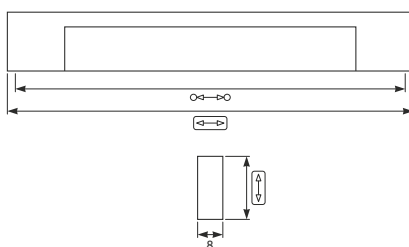

Ø	L	H	W
32	42	20	100
128	138	20	50
192	202	20	25

Acabamento: Cromado Brilhante  
Finish: Bright Chrome

## M57 Asa de Alumínio Aluminium Handle

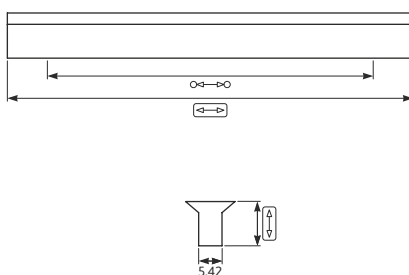

Ø	L	H	W
32	45	14	30
64	90	14	100
96	120	14	50
128	150	14	50
160	180	14	50
192	248	14	25

Acabamento: Anodizado Mate / Cromado Brilhante  
Finish: Matte Anodized / Bright Chrome

## S08 Asa de Alumínio Aluminium Handle

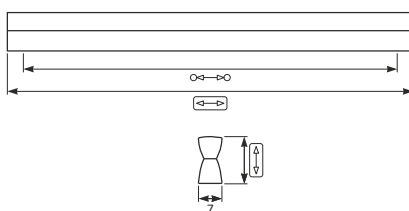

Ø	L	H	W
96	168	15	20
128	200	15	20
160	232	15	20
192	264	15	20
224	294	15	20

Acabamento: Cromado Brilhante  
Finish: Bright Chrome

## J50 Asa de Alumínio Aluminium Handle

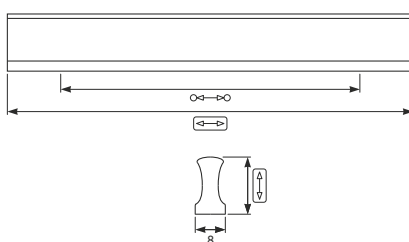

Ø	L	H	W
96	120	18	125
128	150	18	125
160	180	18	125

Acabamento: Anodizado Mate / Cromado Brilhante  
Finish: Matte Anodized / Bright Chrome

**Q20** Asa de Alumínio  
Aluminium Handle

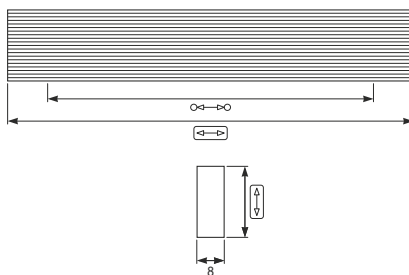

96	118	20	50

Acabamento: Cromado Brilhante  
Finish: Bright Chrome

**Q05** Asa de Zamak  
Zamak Handle

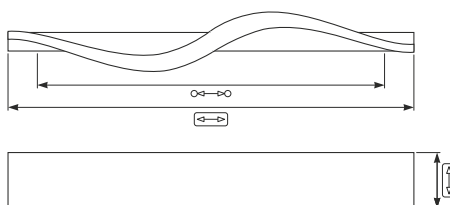

128	166	30	25
256	332	30	25

Acabamento: Cromado Brilhante  
Finish: Bright Chrome

**N47** Asa de Alumínio  
Aluminium Handle

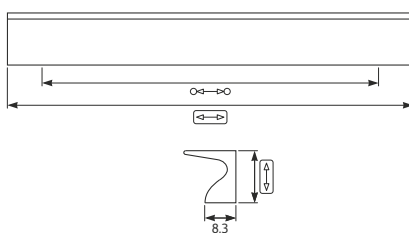

64	90	16	50
96	120	16	50
128	150	16	40

Acabamento: Anodizado Mate  
Finish: Matte Anodized

**T53** Asa de Alumínio  
Aluminium Handle

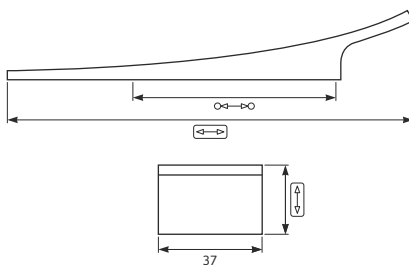

64	144	25	25

Acabamento: Preto Mate / Branco Mate / Dourado  
Finish: Matte Black / Matte White / Gold

**T78** Asa de Alumínio  
Aluminium Handle

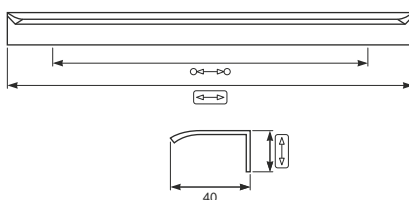

160	200	16	50

Acabamento: Preto Mate / Branco Mate  
Finish: Matte Black / Matte White

## L82 Asa de Alumínio Aluminium Handle

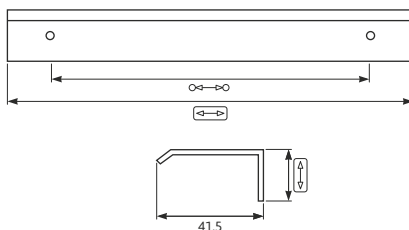

Ø	W	H	D
32	45	36	100
160	200	36	50
160	300	36	50
S/F	3000	36	50

Acabamento: Anodizado Mate / Cromado Brilhante  
Finish: Matte Anodized / Bright Chrome

## O38 Asa de Alumínio Aluminium Handle

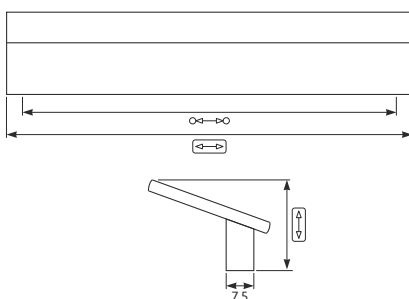

Ø	W	H	D
96	114	16	25
160	178	16	25

Acabamento: Satinado  
Finish: Satin

## S02 Asa de Alumínio Aluminium Handle

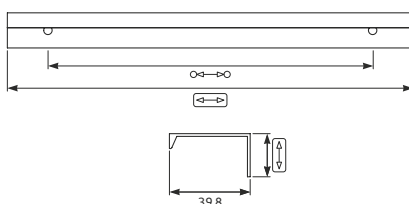

Ø	W	H	D
160	200	18	100
S/F	3000	18	100

Acabamento: Satinado Champagne  
Finish: Champagne Satin

## C81 Asa de Zamak Zamak Handle

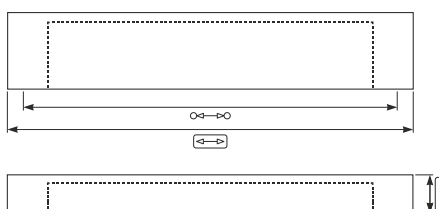

Ø	W	H	D
64	72	20	40
96	104	20	40

Acabamento: Niquel Mate  
Finish: Matte Nickel

## K52 Asa de Zamak Zamak Handle

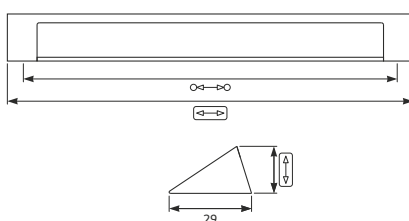

Ø	W	H	D
64	74	16	40
96	106	16	40
128	138	16	40

Acabamento: Satinado  
Finish: Satin

## 814 Asa de Zamak Zamak Handle

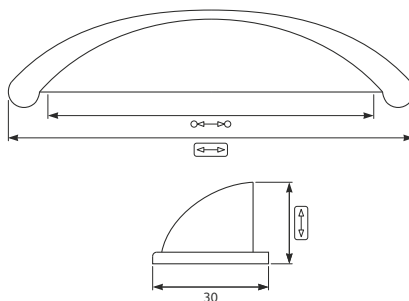

64	104	26	25

Acabamento: Satinado / Oxidado / Preto Mate  
Finish: Satin / Oxidized / Matte Black

## F18 Asa de Zamak Zamak Handle

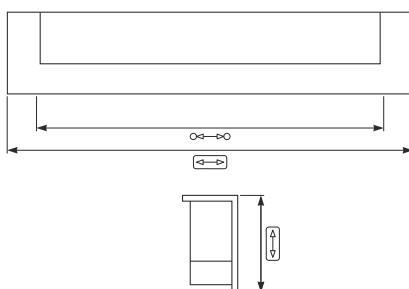

96	106	29	30
128	139	29	30

Acabamento: Niquel Mate / Preto Mate  
Finish: Matte Nickel / Matte Black

## T51 Asa de Alumínio Aluminium Handle

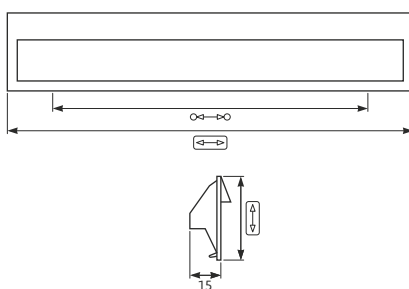

160	170	52	25

Acabamento: Preto Mate / Branco Mate / Cromado Mate  
Finish: Matte Black / Matte White / Matte Chrome

## T52 Asa de Alumínio Aluminium Handle

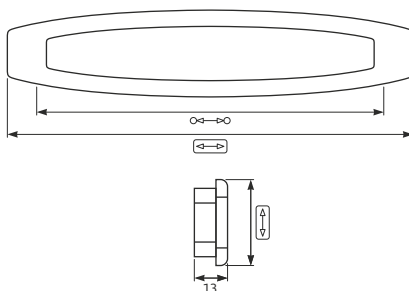

128	150	32	40

Acabamento: Cromado Mate  
Finish: Matte Chrome

## T59 Asa de Alumínio Aluminium Handle

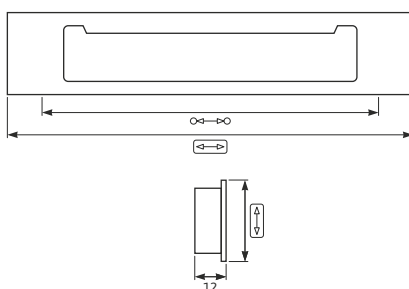

76	96	25	50
128	160	25	25

Acabamento: Preto Mate / Branco Mate  
Cromado Mate / Coffee Brown  
Finish: Matte Black / Matte White  
Matte Chrome / Coffee Brown



**T34** Asa de Alumínio  
Aluminium Handle

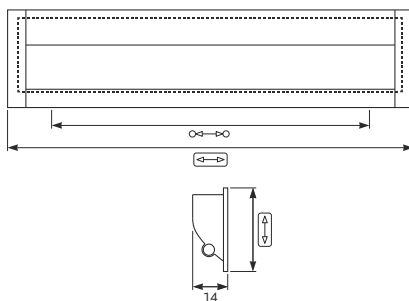

96	122	14	100
128	154	14	100
160	198	14	100
192	218	14	100

Acabamento: Anodizado Mate  
Finish: Matte Anodized

**J10** Asa de Zamak  
Zamak Handle

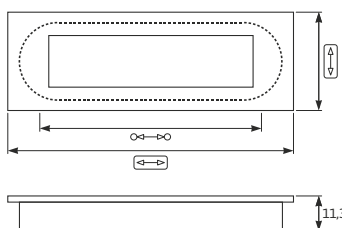

76	92	32	20
128	138	19	20

Acabamento: Níquel Mate / Cromado Mate  
Finish: Matte Nickel / Matte Chrome

**L99** Asa de Zamak  
Zamak Handle

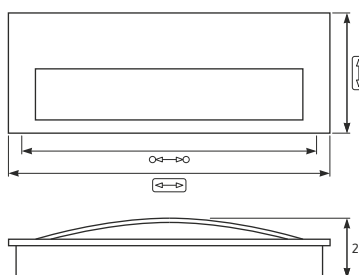

96	106	40	25

Acabamento: Satinado  
Finish: Satin

**J02** Asa de Zamak  
Zamak Handle

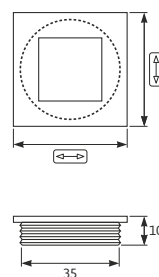

40	40	50

Acabamento: Níquel Mate  
Finish: Matte Nickel

**L84** Puxador de Aço Inox  
Stainless Steel Knob

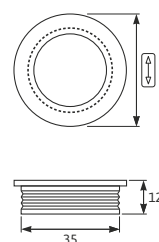

40	40	75

Acabamento: Satinado  
Finish: Satin

## 717 Puxador de Plástico Plastic Knob

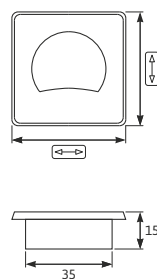

45	45	50

Acabamento: Níquel Mate  
Finish: Matte Nickel

## K53 Puxador Zamak Zamak Knob

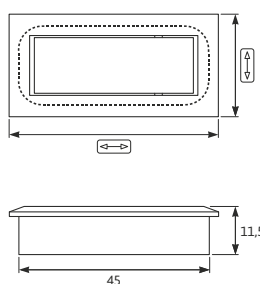

50	24	50

Acabamento: Satinado  
Finish: Satin

## F32 Puxador de Zamak Zamak Knob

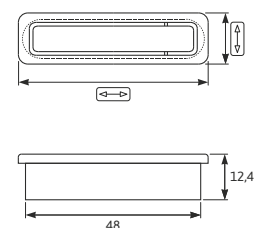

50	14	60

Acabamento: Níquel Mate  
Finish: Matte Nickel

## H02 Puxador de Zamak Zamak Knob

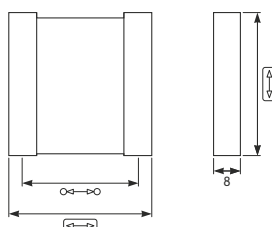

32	40	40	50

Acabamento: Níquel Mate  
Finish: Matte Nickel

## M52 Puxador de Zamak Zamak Knob

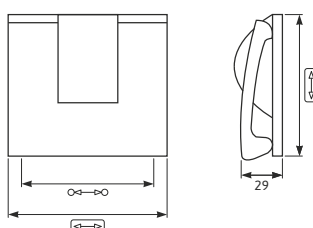



32	42	37	50

Acabamento: Satinado  
Finish: Satin

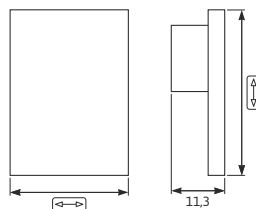
**L91** Puxador de Zamak  
Zamak Knob





		
25	35,5	50

Acabamento: Satinado  
Finish: Satin

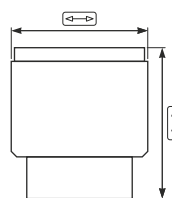
**T39** Puxador de Alumínio  
Aluminium Knob





		
20	22	100

Acabamento: Preto Mate / Dourado  
Finish: Matte Black / Gold

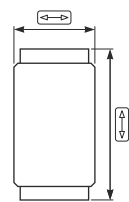
**T40** Puxador de Alumínio  
Aluminium Knob





		
18	32	100

Acabamento: Preto Mate / Dourado  
Finish: Matte Black / Gold

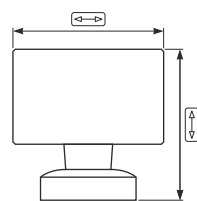
**T41** Puxador de Alumínio  
Aluminium Knob





		
30	30	50

Acabamento: Preto Mate  
Finish: Matte Black

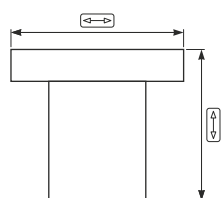
**T45** Puxador de Alumínio  
Aluminium Knob



		
24	20	100
33	28	50

Acabamento: Preto Mate / Branco Mate  
Satinado Champagne / Dourado  
Finish: Matte Black / Matte White  
Champagne Satin / Gold

**T48** Puxador de Alumínio  
Aluminium Knob

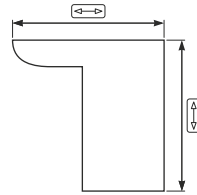

30	30	100

Acabamento: Preto Mate / Branco Mate / Dourado  
Finish: Matte Black / Matte White / Gold

**T49** Puxador de Alumínio  
Aluminium Knob

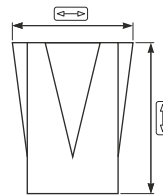

15	20	100

Acabamento: Preto Mate / Branco Mate / Dourado  
Finish: Matte Black / Matte White / Gold

**T50** Puxador de Alumínio  
Aluminium Knob

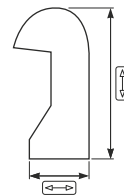

10	14	100

Acabamento: Preto Mate / Branco Mate / Dourado  
Finish: Matte Black / Matte White / Gold

**T54** Puxador de Alumínio  
Aluminium Knob

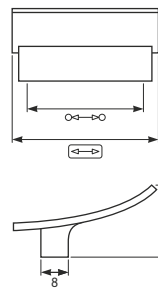

32	43	24	50

Acabamento: Preto Mate / Branco Mate / Dourado  
Finish: Matte Black / Matte White / Gold

**T56** Puxador de Alumínio  
Aluminium Knob

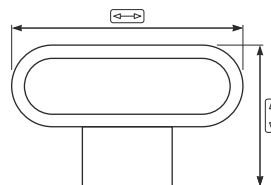



32	20	50

Acabamento: Preto Mate / Branco Mate  
Dourado / Coffee Brown  
Finish: Matte Black / Matte White  
Gold / Coffee Brown

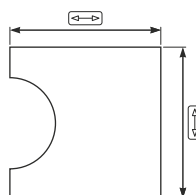
**T60** Puxador de Alumínio  
Aluminium Knob





		
20	20	50

Acabamento: Preto Mate / Branco Mate  
Dourado / Coffee Brown / Cromado  
Finish: Matte Black / Matte White  
Gold / Coffee Brown / Chrome

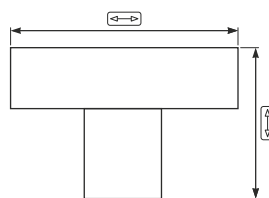
**U03** Puxador de Alumínio  
Aluminium Knob





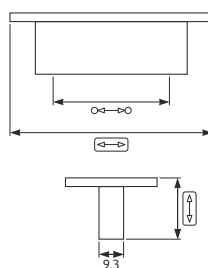

		
30	20	100

Acabamento: Preto Mate / Inox / Latonado  
Finish: Matte Black / Stainless Steel / Brass

**N92.32** Puxador de Zamak  
Zamak Knob





			
32	76	24	25

Acabamento: Satinado  
Finish: Satin

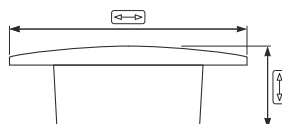
**O39** Puxador de Zamak  
Zamak Knob





		
58	18	25

Acabamento: Satinado  
Finish: Satin

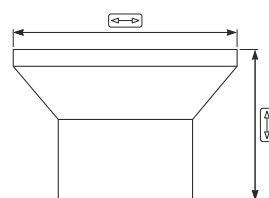
**N30** Puxador de Zamak  
Zamak Knob



		
40	26	25

Acabamento: Satinado  
Finish: Satin

**R16.00** Puxador de Zamak  
Zamak Knob

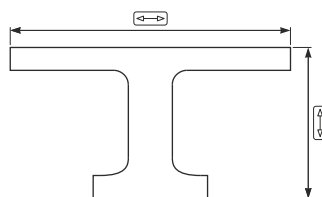

49	25,7	25

Acabamento: Satinado  
Finish: Satin

**R17.00** Puxador de Zamak  
Zamak Knob

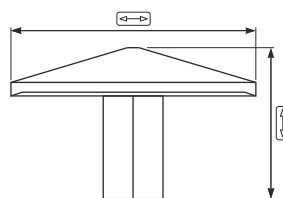

46	28,5	25

Acabamento: Satinado  
Finish: Satin

**R54** Puxador de Alumínio  
Aluminium Knob

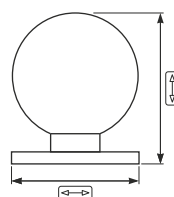

20	25	100
25	30	50

Acabamento: Satinado  
Finish: Satin

**H95** Puxador de Zamak  
Zamak Knob

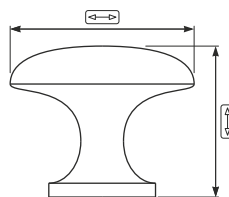

30	24	25

Acabamento: Niquel Mate / Oxidado  
Finish: Matte Nickel / Oxidized

**H96** Puxador de Zamak  
Zamak Knob

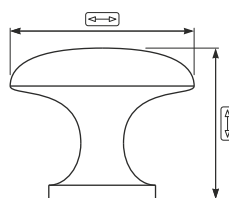



25,5	23,5	50

Acabamento: Niquel Mate / Oxidado  
Finish: Matte Nickel / Oxidized

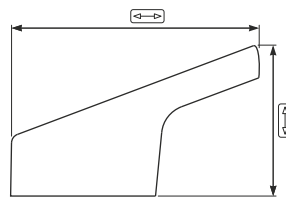
**G75** Puxador de Zamak  
Zamak Knob





		
44	30	50

Acabamento: Niquel Mate  
Finish: Matte Nickel

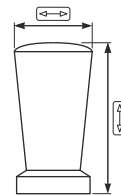
**G66** Puxador de Zamak  
Zamak Knob





		
10	15	50

Acabamento: Niquel Mate  
Finish: Matte Nickel

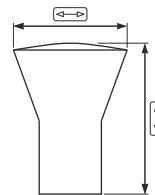
**G76** Puxador de Zamak  
Zamak Knob





		
15,4	21	50

Acabamento: Niquel Mate  
Finish: Matte Nickel

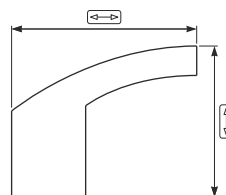
**K76** Puxador de Zamak  
Zamak Knob





		
25	20,5	50

Acabamento: Satinado  
Finish: Satin

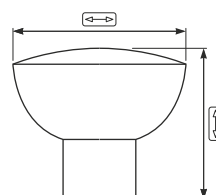
**923** Puxador de Zamak  
Zamak Knob



		
28	28	50

Acabamento: Satinado  
Finish: Satin

**F34** Puxador de Zamak  
Zamak Knob

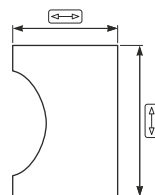

18	21	100

Acabamento: Satinado / Cromado Mate  
Niquel Mate  
Finish: Satin / Matte Chrome  
Matte Nickel

**F33** Puxador de Zamak  
Zamak Knob

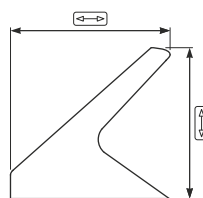

22	20	50

Acabamento: Niquel Mate  
Finish: Matte Nickel

**S03** Puxador de Alumínio  
Aluminium Knob

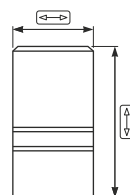

12,5	24	50

Acabamento: Satinado  
Finish: Satin

**374** Puxador de Porcelana  
Porcelain Knob

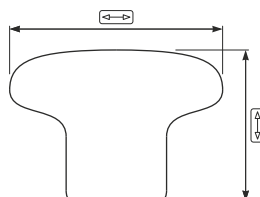

38	27	50

Acabamento: Branco  
Finish: White

**P51** Puxador de Borracha  
Rubber Knob

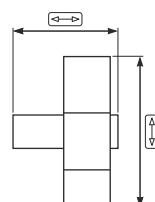

48	46	50



Acabamento: Branco e Rosa  
Finish: White and Pink

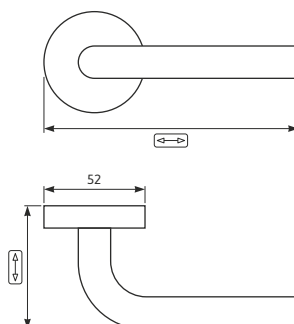

**U12** Puxador de Porta Interior  
Interior Door Handle

**TUPAI**







		
149	71	1

Acabamento: Inox Satinado / Preto  
Finish: Satin Stainless Steel / Black

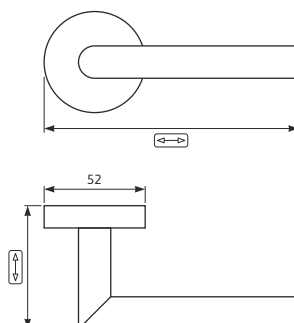
**U13** Puxador de Porta Interior  
Interior Door Handle

**TUPAI**







		
149	71	1

Acabamento: Inox Satinado / Preto  
Finish: Satin Stainless Steel / Black

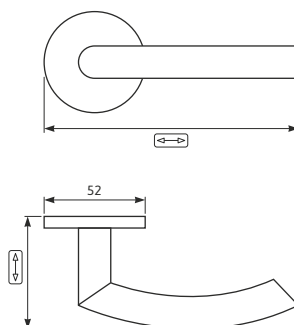
**U16** Puxador de Porta Interior  
Interior Door Handle

**TUPAI**







		
149	71	1

Acabamento: Inox Satinado  
Finish: Satin Stainless Steel

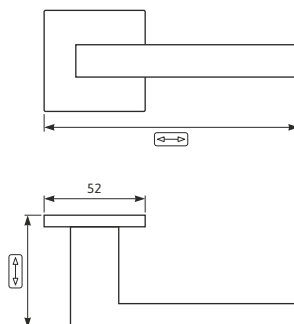
**U17** Puxador de Porta Interior  
Interior Door Handle

**TUPAI**



		
146	51	1

Acabamento: Preto / Satinado  
Finish: Black / Satin

**P06** Puxador de Porta Interior  
Interior Door Handle

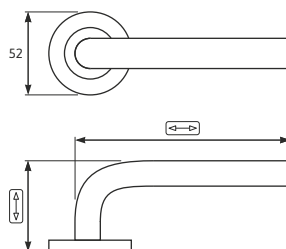

135	68	2

**P09** Puxador de Porta Interior  
Interior Door Handle

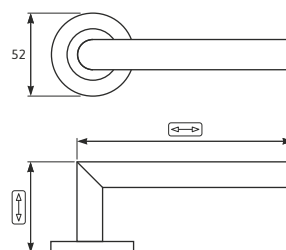

135	68	2

**U15** Puxador de Porta Exterior  
Exterior Door Handle

**TUPAI**

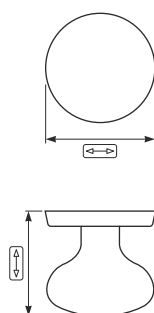

75	71,6	1

Acabamento: Inox Satinado  
Finish: Satin Stainless Steel

**U18** Asa de Embutir Retangular  
Rectangular Embed Handle

**TUPAI**

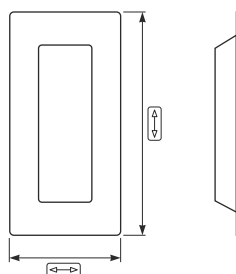

102	51	1

Acabamento: Inox Satinado / Preto  
Finish: Satin Stainless Steel / Black

**U21** Asa de Embutir Oval  
Oval Embed Handle

**TUPAI**

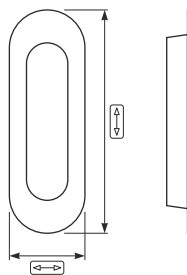

120	41	1

Acabamento: Inox Satinado / Preto  
Finish: Satin Stainless Steel / Black

**U22** Concha Quadrada  
Square Handle

**TUPAI**

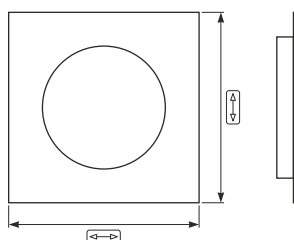

65	65	1

Acabamento: Inox Satinado  
Finish: Satin Stainless Steel

**U23** Concha Redonda  
Round Handle

**TUPAI**

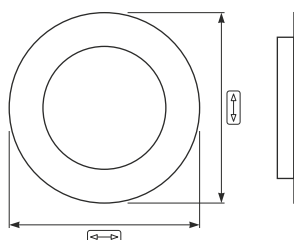

57	57	1

Acabamento: Inox Satinado  
Finish: Satin Stainless Steel

**U14** Espelho de Chave Redondo  
Round Entry Set

**TUPAI**

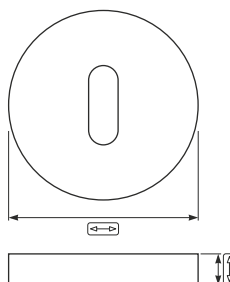

52	11	1

Acabamento: Inox Satinado  
Finish: Satin Stainless Steel

**U25 / U26** Espelho de Chave Quadrado  
Square Entry Set

**TUPAI**

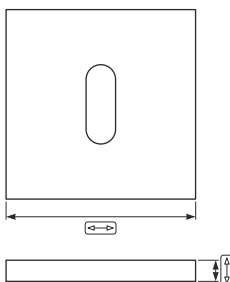

52	5	1

Acabamento: Inox Satinado / Preto  
Finish: Satin Stainless Steel / Black



P



Diversos  
Others

P

## 529 Tapafuros Masket for Holes

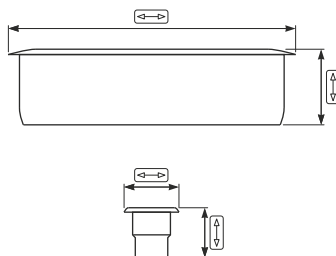

35	10	100
5	6	10000

Branco White	Castanho Brown	Preto Black	Cinza Grey
Pinho Pine	Cinza Esc. Drak Grey		

## D49 Tapafuros Autocolante Self Adhesive Screw Cover

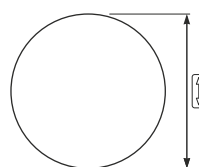

13	1000
17	600

Branco White	Nogueira Walnut	Preto Black	Faixa Beech
Pinho Pine	Sapeli Sapelly	Cerejeira Cherry	Maple Maple
Linho Claro Light Flax	Crema Cream	Wengue Wengue	Carv. Claro Light Oak
Faixa Vap. Vap. Beech	Carvalho Oak	Cinza Grey	Alumínio Aluminium

## 063 Batente Mórvido Morbid Stop

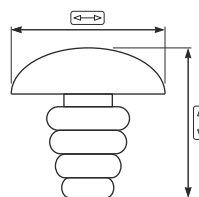

10	20	5000

## C97 Batente Autocolante Self Adhesive Stop

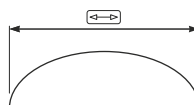

10	3	5000

## 062 Batente Autocolante Self Adhesive Stop

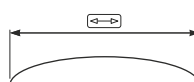

10	1,5	5000

**M67** Passa Cabos de Plástico  
Plastic Cable Duct

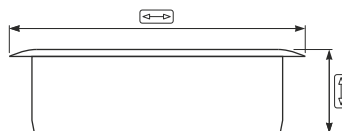

60	22	100

Branco White	Castanho Brown	Preto Black	Cinza Grey
Creme Cream	Carvalho Oak		

**R23** Passa Cabos de Zamak Satinado  
Satin Zamak Cable Duct



60	16	80
80	18	80

**682** Anilha Plástica Transparente  
Transparent Plastic Ring



13,9	1000

**683** Anilha Salva Espelho  
Plastic Ring

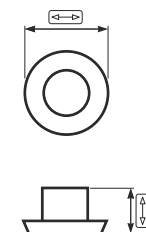

11	5	1000

**715** Disco de Lixa  
Sandpaper Disc

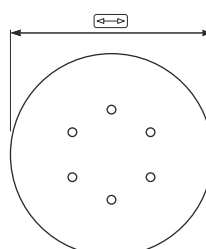

#		
120	150	250
150	150	250
180	150	250
220	150	250
280	150	250

**14** Esponja de Lixa  
Sandpaper Sponge

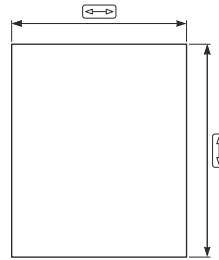

#			
Sup. Fino	115	140	20
Fino	115	140	20
Médio	115	140	20

**143** Folha de Lixa  
Sandpaper Sheet

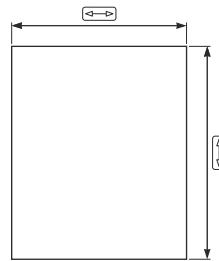

#			
320	230	280	100

**41** Taco de Lixa  
Sandpaper Taco

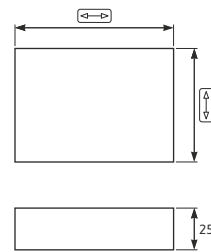

#			
100	95	68	50
180	95	68	50

**311** Rolo de Lixa  
Sandpaper Roll

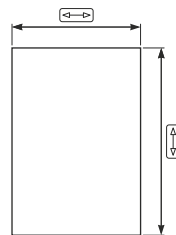

115	50000	1

**200** Fita Dupla Face para Espelhos  
Mirror Double Face Tape

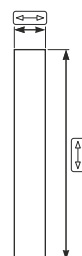

19	50000	18
25	50000	18



201 Fita-Cola  
Tape

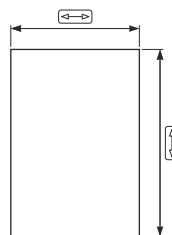

38	66000	36
50	66000	36

N09 Filme Transparente  
Transparent Film

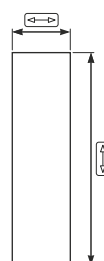

49	6

O55 Tela de Alumínio Auto-Colante  
Self Adhesive Aluminium Foil

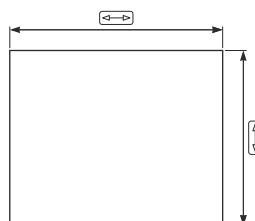

1000	40	1

324 Betume de Cera  
Bitumen Bar

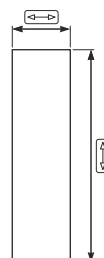

2,5	9,5	10

Branco White	Cinza Grey	Preto Black	Carvalho Oak
Faixa Vap. Vap. Beech	Mogno Mahogany	Castanho Brown	

057 Bisnaga de Betume  
Bitumen Tube



25

Branco White	Nogueira Walnut	Preto Black	Faixa Beech
Pinho Pine	Sapeli Sapelly	Cerejeira Cherry	Undianuno Undianuno
Faixa Vap. Vap. Beech	Carvalho Oak	Castanho Brown	

**R62** Bisnaga de Betume  
Bitumen Tube

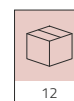

Branco White	Nogueira Walnut	Preto Black	Faixa Beech
Pinho Pine	Sapeli Sapelly	Cerejeira Cherry	Undianuno Undianuno
Faixa Vap. Vap. Beech	Carvalho Oak		

**R61** Caneta Corretora  
Corrector Pen

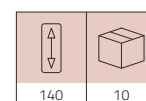
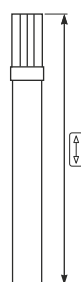

Castanho Brown	Mogno Mahogany	Preto Black	Faixa Beech
Pinho Pine	Cast. Claro Light Brown	Cerejeira Cherry	Douglas Douglas
Wengue Wengue	Carv. Esc. Dark Oak	Cerej. Esc. Dark Cherry	Nog. Médio M. Walnut

**R69** Caneta Corretora  
Corrector Pen

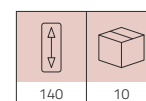
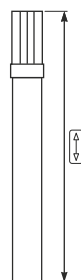

Branco White	Cinza Claro Light Grey	Cinza Grey	Cinza Esc. Dark Grey
-----------------	---------------------------	---------------	-------------------------

**012** Cabide Duplo de Zamak  
Zamak Double Hanger

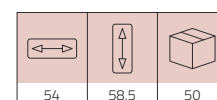
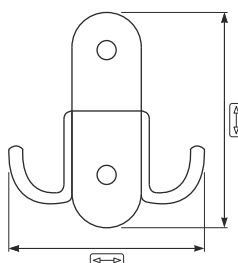

Acabamento: Niquel Mate  
Finish: Matte Nickel

**K87.75** Cabide Duplo de Alumínio  
Aluminium Double Hanger

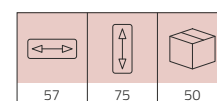
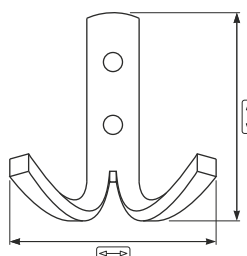

Acabamento: Niquel Mate  
Finish: Matte Nickel

**K87.19** Cabide Duplo de Alumínio  
Aluminium Double Hanger

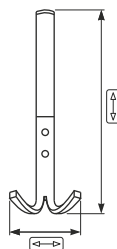

57	185	25

Acabamento: Anodizado Natural  
Finish: Natural Anodized

**G29.75** Cabide Simples de Alumínio  
Zamak Simple Hanger



15,5	77	50

Acabamento: Anodizado Natural  
Finish: Natural Anodized

**G29.19** Cabide Simples de Alumínio  
Zamak Simple Hanger

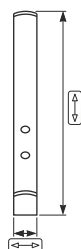

15,5	185	25

Acabamento: Anodizado Natural  
Finish: Natural Anodized

**J05.12** Cabide Duplo de Zamak  
Zamak Double Hanger

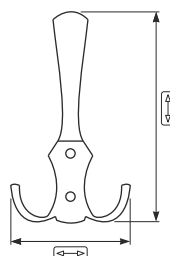

78,5	125	25

Acabamento: Niquel Mate  
Finish: Matte Nickel

**J05.47** Cabide Duplo de Zamak  
Zamak Double Hanger

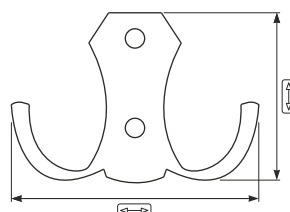

45	77,5	50

Acabamento: Niquel Mate  
Finish: Matte Nickel

**714** Base de TV  
TV Base

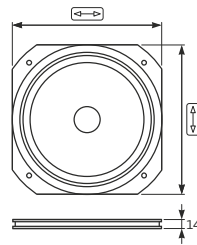

150	150	15
258	258	15

**C23** Base de TV  
TV Base

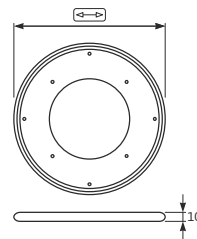

305	305	10

**K43** Pontas Pozidrive  
Pozidrive Tips

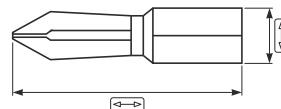

<b>PZ</b>		
1	25	10
2	25	10

**541** Ventosa para Vidro  
Suction Cup for Glass

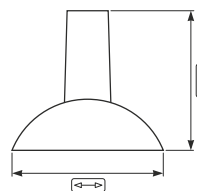

20	17,7	1000

**278** Perfil para Vidros  
Glass Profile

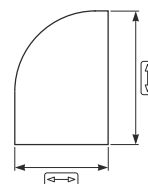

6,4	9		
Branco White	Castanho Brown	Preto Black	Crème Cream

**566** Cordão para Fixar Vidro  
Glass Fixation Rope



1000	6

Branco White	Castanho Brown	Preto Black	Carvalho Oak
Bege Beige			